WEATHER FORECAST

Victoria and Vicinity—Fresh to strong southeasterly winds; cloudy, with fog and a little light rain.

Vancouver and Vicinity — Southeasterly winds, becoming strong; cloudy, with some fog and a little light rain.

The Daily Colonist.

(ESTABLISHED 1858)

COLONIST TELEPHONES

Advertising	Empire 4114
Business Office	Empire 4114
Circulation	Garden 1812
Job Printing	Garden 5241
Editorial Rooms	Empire 4111
Social Editor	Empire 3311

NO. 262—SEVENTY-NINTH YEAR | VICTORIA, BRITISH COLUMBIA, FRIDAY, OCTOBER 15, 1937 | TWENTY PAGES

RELATE WAR HORROR Travelers Returning
From Orient Tell of Death and Destruction in Eastern Conflict—Page 16

APPEAL FOR DECISION
Major Political Parties in Australia Urge Clear-Cut Mandate—Page 2

First Berth **LEADERS WILL MEET**
At Stake in English Football When Charlton Meets Brentford—Page 12

DEATH STALKS WITH PALESTINE ENGULFED IN WAVE OF TERROR

Seven Killed, Others Wounded, in One Day's Disturbances—Expect Martial Law Shortly in Jerusalem—Syrian Border Closed as Precaution—Shots Fired at Troop Train

JERUSALEM, Oct. 14 (AP).—Seven persons were killed in Palestine today in a new wave of death and terror. Three lost their lives when a land mine blew up a Haif-Lydda train near Kalkilieh, twenty miles northeast of Jaffa. A policeman was reported to have killed two Arabs when they failed to halt near the scene of the wreck.

Earlier an Arab was killed and three Jews wounded by a bomb explosion in a suburban bus, and another Arab was killed when a second bus was ambushed. Six Jews were wounded when snipers ambushed a bus.

A Jew was shot and wounded on the Jerusalem-Jaffa road when his automobile was attacked.

BORDER CLOSED

The Syrian-Palestine border was closed to all traffic as a precautionary measure.

Police in Jerusalem tonight suddenly cleared the streets of traffic and well-informed sources predicted martial law would be proclaimed shortly.

Following the train wreck near Kalkilieh, an armored railroad car loaded with soldiers equipped with machine guns and searchlights piloted a train bearing the First Battalion of the Royal Sussex Regiment to Egypt. Numerous rifle shots were fired at the train from nearby hills, but no casualties were announced.

FIRE AT POLICE TRUCK

Shots were fired earlier at a police truck near the Talavera Barracks, where the Second Battalion of the Black Watch (Royal Highland Regiment) relieved the Royal Sussex Regiment battalion.

A report from a Jewish settlement in the Beisan Valley said an oil pipeline had been pierced in two places and ignited.

NOTES TELL OF TRAGIC ENDING

War Veteran Dies in Quebec Cave—Too Ill to Summon Aid

RIMOUSKI, Que., Oct. 14 (CP).—Two sentences scrawled on a slip of paper told tonight how death overtook a cave hermit as he waited in solitude for someone to pass his cavern, too ill to help himself.

The few dozen words, set down painfully in a shaky hand, wrote the final chapter to the life of Captain J. Edouard Goulet, of Quebec City. He had died of hunger and exposure in the darkness of a natural cave where, by choice, he lived alone for months near Bic Village.

The letter addressed to Goulet's sister, Mrs. Joseph Panneton, of Montreal, was read tonight at a coroner's inquest convened a few hours after a chance passerby had discovered the body of the former war officer sprawled on the cave's damp ground.

STRICKEN WHILE HUNTING

Under the salutation, "Dear Sister," Goulet had started in to tell of how he had been doing some hunting in the Rimouski county district. Then, as illness struck, he appended this paragraph:

"I am so ill, and I can't go out for help or food. I have given a little money to two young boys who passed by here to get me some food, but they failed to return and I haven't seen them since."

As the days without food went by, and the sick man apparently sensed death's approach, he took out his pencil again and scribbled this on the back of the sealed envelope:

"To those who may find my body; I would have loved very much to see a priest, but nobody has passed here."

TIMBER WOLVES ACTIVE

ROCKY MOUNTAIN HOUSE, Alta., Oct. 14 (CP).—Timber wolves, traveling in packs are driving big game out of the famed hunting country, Indians arriving from the hinterland said today.

PAGE DIRECTORY

Comics	Page 17
Culbertson on Bridge	Page 20
Editorials	Page 4
Financial	Page 14
"Interrupted Romance"	Page 9
Jane Dixon	Page 17
Radio Programmes	Page 19
Shipping and Travel	Page 16
Social Notes	Page 8
Sport	Page 12, 13
Theatres	Page 20
Women's Clubs	Page 7

JURY FINDS MAN GUILTY

Edwin C. Loughlean to Serve One Year Through Death Of W. G. Plowright

Edwin C. Loughlean, charged with manslaughter arising out of the death of W. G. Plowright on April 7, was found guilty of the lesser crime of criminal negligence last evening at the Assizes here, and was sentenced to one year in jail with hard labor.

Entering upon consideration of the verdict at 3:10 yesterday afternoon, the jury returned at 4:40 to ask for further instruction by the trial judge as to the difference between manslaughter and criminal negligence. This information was given them but just before retiring again to their room, one of the two feminine jurors requested information as to the degree in deciding between manslaughter and criminal negligence.

Mr. Justice Murphy replied that he could not answer that. He would have to leave it to the common sense of the jury to decide.

FOR MOTOR CASES

His Lordship, however, pointed out that the finding of criminal negligence was provided for under this section of the Criminal Code only in regard to motor accident cases. In all other cases, only the manslaughter verdict was permitted.

The jury did not return with its finding until 5:40 o'clock, when a verdict of criminal negligence was recorded against the accused.

Stuart Henderson, defence counsel, after consulting for a moment with the accused, asked the court

Continued on Page 3, Column 4

DISTRESSED SHIP CALLS FOR HELP

Freighter Leaking Badly and Pumps Inoperative—Cutter Goes to Aid From Honolulu

HONOLULU, Oct. 14 (AP).—The United States coast guard cutter Taney sailed today from Honolulu to the aid of the freighter Phyllis Soto, leaking and in distress approximately 1,600 miles northwest of here.

A distress message picked up earlier today said four feet of water had risen in No. 1 hold and the pumps were inoperative.

The freighter, with a crew of about twenty-five, last reported its position as 32.20 North latitude, 176.30 East longitude.

Officers of the Taney said they expected to reach the freighter in two and one-half days.

White Women Victims of War in China

Over 1,300 British and American Women and Children Who Were Evacuated From Shanghai Under the Guardianship of Two British Warships, Are Here Shown Formed in a Queue on the French Bund to Go Aboard the War Vessels.

Says Voluntary System Better Than Compulsion In Controlling Industry

Chamberlain Thinks Government Should Control Only To Prevent Abuse

GOSPEL OF PEACE BASIS OF POLICY

MANCHESTER, Oct. 14 (CP).—Prime Minister Chamberlain tonight stated the Government's proper function in relation to industry was to create conditions under which trade and commerce could most successfully be carried on, while exercising only "so much control as may be necessary in the public interest."

Addressing the Association of British Chambers of Commerce here, the Prime Minister touched briefly on foreign affairs. "The desire to live at peace with our neighbors" was the mainspring of Great Britain's foreign policy, he said.

"It is not in the temperament of our people to bear malice," he added, "and I think we have the shortest memory for quarrels of any nation in the world."

Were Great Britain to be attacked "we should know how to defend ourselves as we always have done in the past," but "if we are striving

Continued on Page 5, Column 4

Winter Comes to Mid-West States

CHICAGO, Oct. 14 (AP).—Northerners buttoned up their topcoats today with the advent of freezing weather. Abnormally low temperatures prevailed over much of the United States east of the Rocky Mountains.

Freezing conditions extended southward as far as the Missouri-Arkansas border and eastward into New York State.

Yearns for Days When Words Not Examined With Microscope

MANCHESTER, Oct. 14 (CP).—Prime Minister Chamberlain yearned for the "good old days" tonight. Addressing the Association of British Chambers of Commerce, he said:

"Everyone, I think—certainly not least His Majesty's Ministers—must look back with envy on the good old days when Britain was an impregnable island and possessed the only fleet of consequence in the world, and when men, if they cast upward an inquiring glance at the sky, did so only to ascertain what were the weather prospects.

"I think that public speaking must have been easier in those days when every word was not examined with a microscope to find in it meanings invisible to the naked eye, and when a man might address his own countrymen without being accused of directing his utterances—and even his reticences—at some other nation."

Partial Removal Of Troops From Spain Is Sought

French Considering Joint Action With Great Britain if Non-Intervention Committee Fails to Obtain Withdrawal of Some of Italy's Volunteers From Zone of Conflict Immediately

LONDON, Oct. 14 (AP).—French Foreign Office officials said tonight in Paris that France is considering joint direct action with Great Britain if a non-intervention sub-committee fails to obtain withdrawal of Italian volunteers from Spain.

France stood ready to protect her Mediterranean trade routes after agreeing to go along with Britain in giving the nine-power sub-committee a quick chance to obtain withdrawal of the troops. The committee is to meet here on Saturday morning.

French sources were pessimistic on the outcome of the meeting where the Spanish question is to be discussed on Italy's chosen ground. British spokesmen were only moderately hopeful.

PROOF OF SINCERITY

Official French sources said France and Great Britiain agreed to demand an immediate "symbolic" withdrawal of some foreign troops from Spain as the price for their

Continued on Page 2, Column 3

WINS ACQUITTAL ON ALTERED PLEA

Chinese Pleads Guilty to Attempted Murder, but Is Freed in Nelson Court

NELSON, Oct. 14 (CP).—Chin Ding, a Chinese cook, today pleaded guilty to a charge of attempted murder and was acquitted.

Chief Justice Aulay Morrison refused to accept the guilty plea of the Chinese, who, the Crown alleged, armed himself with a kitchen knife and went out to look for Kam Poy. The Chief Justice entered a "not guilty" plea after asking the accused if he fully understood the charge and received the terse reply:

"He done me a dirty trick."

The assize jury returned an acquittal after deliberating ten minutes.

KILLED WHEN TRUCK PLUNGES OVER BANK

BOSTON BAR, B.C., Oct. 14 (CP).—Fred Carson, Vancouver hauling contractor, was killed today when his loaded truck ran off a highway near this Interior British Columbia community and plunged over a 100-foot bank.

Italians Are Sentenced by Secret Court

ROME, Oct. 14 (AP).—A secret tribunal sentenced seventeen persons today to from six months to eighteen years' imprisonment for alleged activity against the state.

They were arrested after officials discovered what was termed a secret Communist organization in Bologna affiliated with a Communist group in Paris. Authorities said they were publishing Communist newspapers and spreading Communist propaganda.

Hon. Dr. S. F. Tolmie Will Be Buried on Saturday Afternoon

Service at Christ Church Cathedral Will Be Followed by Interment at Royal Oak—Genuine, Heartfelt Tributes Expressed All Over Canada

FUNERAL for the late Hon. Dr. S. F. Tolmie, M.P., will be held on Saturday afternoon, the cortege leaving the family home at Cloverdale at 2:30 for Christ Church Cathedral, where at 3 o'clock Rt. Rev. H. E. Sexton, Bishop of Columbia, will conduct the service, assisted by Rev. Canon Chadwick. Interment will take place in the family plot at Royal Oak Burial Park, where Mrs. Tolmie was laid at rest in 1933.

Funeral arrangements were completed yesterday by the B.C. Funeral Company. There will be no honorary pallbearers, but six active pallbearers will be selected.

As word of Dr. Tolmie's passing was flashed across Canada yesterday, expressions of profound regret began to pour in on the family home here. In addition to those already cited, the following sincere tributes were issued during the day by leaders in all walks of public life.

PREMIER PATTULLO

En route to Ottawa from New York, Premier T. D. Pattullo wired the following message, delivered by the British Columbia Government here:

"I deeply regret to learn of the

Continued on Page 15, Column 3

CHINESE IN COUNTER-ATTACK WITH LAND AND AIR FORCES OVER FRONT OF FOUR MILES

Thirty-Seven Killed From Flying Shell Fragments In International Settlement of Shanghai—Chinese Claim Deep Thrusts Made Into Japanese Positions With Heavy Casualties Inflicted

Chinese Report Big Victory Gained by Attack in North

SHANGHAI, Oct. 14 (AP).—Chinese air forces made three early morning raids today on Japanese positions near Shanghai, while Chinese land forces immediately north of the city struck in a desperate counter-attack.

The fighting continued savage exchanges between Chinese aircraft and Japanese warships and land forces late on Thursday which subjected the International Settlement to one of the most dangerous showers of shell fragments it has suffered in two months of warfare.

Police estimated thirty-seven persons—all Chinese—were killed and sixty-seven injured. Other estimates ran higher. A United States marine and a sailor of the United States flagship Augusta were injured slightly.

ON WIDE FRONT

Artillery and tanks supported the Chinese drive on a four-mile front beginning in Chapei, adjoining the International Settlement.

Chinese asserted they thrust deeply into the Japanese positions, inflicting heavy casualties. Japanese admitted there was a strong Chinese attack, but said Japanese fighters, firing point blank, took a heavy toll.

Developments on other fronts were:

1. Japanese and Chinese forces clashed in a battle near Pingyuan, about forty-five miles north of Tsinanfu, capital of Shantung Province.

Continued on Page 15, Column 4

Dynamiters Fail In Plot to Wreck Passenger Train

LOS ANGELES, Oct. 14 (AP).—A mysterious and unsuccessful plot to dynamite a Pacific electric train between Los Angeles and Glendora was discovered today. Railroad officials found thirty sticks of dynamite attached to the rails near Monrovia. They made the find after hundreds of passengers had traveled over it.

Seal Herd Regaining Full Size

WASHINGTON, Oct. 14 (AP).—The United States Fisheries Bureau reported today that the herd of fur seals in Alaska totaled 1,839,110 animals on August 10, an increase of 8.8 per cent in a year.

The herd, which contained only 1,300,000 animals in 1910, "is rapidly reaching a state of complete restoration," the bureau said.

ITALIAN TROOPS SAIL FOR LIBYA

Reinforcing North African Garrison—Report Casualties in Ethiopia

ROME, Oct. 14 (CP-Havas).—Italy sent 7,000 Fascist troops from Naples to Libya today to reinforce its North African garrison, already reported much stronger numerically than troops in Egypt and French Tunisia bordering Libya.

The troops followed the 2,500 men who sailed yesterday for the same destination.

These reinforcements, added to the forces already sent, and the native Libyan troops dispatched to East Africa during the Ethiopian war, and which have now returned to their original bases, will bring the total effectives in Italy's North African colony to an estimated 33,000.

Official comment on the British and French decision to turn the question of withdrawing volunteers from Spain back to the non-intervention committee was cautious.

The Government announced 168 Italians have been killed in recent police operations against "bandits" in Ethiopia or had died from accidents or disease.

The official announcement stated a large number of Ethiopians, including many chieftains, had been slain.

FORMER ENVOY DEAD

NEW YORK, Oct. 14 (AP).—Robert Underwood Johnson, editor, author noted as a poet and former United States ambassador to Italy, died today, aged eighty-four.

ALASKA ROAD IS DISCUSSED

B.C. Premier Has Tea With U.S. President at Hyde Park

NEW YORK, Oct. 14 (CP).—Prime Minister T. D. Pattullo of British Columbia visited President Roosevelt at Hyde Park, N.Y., today, and among other things, discussed the proposed International Highway that would run from Alaska through Canada and the United States down into South America.

This was revealed when the Provincial Premier returned to New York tonight, after having tea at the temporary White House on the President's ancestral estate.

Mr. Pattullo's brief trip up the Hudson River was in the nature of a return courtesy call. The Premier was one of Mr. Roosevelt's hosts on the latter's recent visit to Victoria during his recent cross-country swing to the Pacific Coast.

ISSUES STATEMENT

Mr. Pattullo issued the following statement on his visit to Hyde Park:

"I told the President that the people of British Columbia deeply appreciated and enjoyed his visit and

Continued on Page 2, Column 3

Sixteen From Cholera Port Are Examined

HONOLULU, Oct. 14 (AP).—Believed to be possible carriers of cholera, sixteen Japanese third-class passengers were removed today from the steamship Empress of Japan and placed under observation and quarantine on Sand Island in Honolulu Harbor.

The sixteen boarded the vessel at Hiroshima, where the disease was reported recently.

United States health officers said they would be released tomorrow if bacteriological tests were satisfactory.

CLEAR WAY FOR FINAL ASSAULT

Spanish Insurgent Warplanes Blast Gap in Gijon Defence Lines

HENDAYE, Franco-Spanish Frontier, Oct. 14 (AP).—Insurgent warplanes, blasting a gap in the Government defence lines in Eastern Asturias Province, cleared the way today for an infantry march on Gijon, last Government-held seaport on the northwest Spanish coast.

Explosions of 1,000 bombs dropped by the planes, boom of heavy artillery and an infantry advance indicated the long-heralded insurgent offensive to clean up on the north coast was under way.

Gijon dispatches acknowledged Government militia was retreating southwest of Arriondas in face of the general insurgent assault.

The advance gave insurgent General Franco's troops control of a section south of the junction of the Pilona and Sella Rivers, about thirty miles from the seaport objective.

FURIOUS AIR ATTACK

Infiesto, industrial town southwest of Arriondas, was subjected to a furious air attack, which left large areas in ruins.

Impending transfer of Franco's headquarters from Salamanca to San Sebastian, on the Biscayan coast near the Franco-Spanish border, was disclosed by insurgent officers. The move was said to be intended to permit the general to direct a major offensive against Catalonia.

From Cerbere came a report that the Government's fight against anarchists in its ranks caused the arrest of Eduardo Barriobero, former "dictator" of the Catalan Justice Department. Hundreds of militant anarchists were reported jailed or fleeing across the French border.

LATE NEWS BULLETINS

PREDICT FIGHT OVER NEUTRALITY

WASHINGTON, Oct. 14 (AP).—Prospects for a hard fight over the United States neutrality legislation in the coming session of Congress appeared today to have been increased by a State Department report it licensed $81,829,527 of munitions exports in the past two years.

CHARGES SOVIET CONCENTRATING TROOPS

TOKIO, Oct. 14 (CP-Havas).—The newspaper Nichi Nichi charged tonight the Soviet Government was concentrating troops and war material in Outer Mongolia, buffer state between the Soviet Union and North China, and the situation on the Chinese-Outer Mongolian border was becoming more tense.

FEAR WORLD PLAGUE FROM CHINA CONFLICT

GENEVA, Oct. 14 (AP).—A picture of China devastated by terrible plagues—that might spread throughout the world—as a result of the Sino-Japanese conflict was given tonight to the League of Nations' committee on technical co-operation with China. League medical experts told the committee an international epidemic of cholera, pulmonary plague (the black death), typhus and various fevers was possible if the continuance of the conflict should break down China's quarantine service.

TRADE UNIONS IN CANADA INCREASE

OTTAWA, Oct. 14 (CP).—The Department of Labor, in its sixteenth annual report, disclosed tonight total membership of all classes of trade unions in Canada at the end of 1936 was 322,473, an increase of 41,759 over the previous year. Membership was comprised in 2,886 local branches, a gain of 158.

LABOR FEDERATION PLEADS FOR PEACE

ATLANTIC CITY, N.J., Oct. 14 (AP).—Committee for Industrial Organization leaders received in silence tonight renewed proposals from the American Federation of Labor for a conference to discuss a unified labor policy and settlement of labor's internal strife, in the United States.

ITALY IS MILITARIZING SCHOOLS

ROME, Oct. 14 (AP).—Development of "citizen soldiers" became the announced objective of the Italian education system tonight with publication in the official gazette of a new law outlining military training courses for public schools.

RAINSTORM HALTS TRY FOR RECORD

British Driver Sets New Mark for 2,000-Kilometre Run in Course Of Long Grind

BONNEVILLE SALT FLATS, Utah, Oct. 14 (AP).—Capt. George E. T. Eyston, after driving for half an hour through a pelting rainstorm, halted at 4:39 p.m. (P.S.T.) today his attempt at a world's speed record for twenty-four hours of travel.

The fifteen-and-a-half-hour run, starting early today, brought to the British racer's "Speed of the Winds" but one new record—163.59 miles an hour for 2,000-kilometre distance. Eyston missed by a narrow margin one of the major records he sought, for the twelve-hour distance.

Return of Lyons Government Seen As Voting Nears

Major Political Parties Urging Australian Electors To Give Clear-Cut Mandate—Labor Party Sees Hope for Victory in Gains Made In Victoria State Election

CANBERRA, Australia, Oct. 14 (?).—Following a virtual stalemate in the Victoria State election earlier this month, adherents of the major parties in the Federal arena are pleading for a clear-cut decision when the electors go to the polls in the Commonwealth election on October 23.

Labor supporters have sought to interpret the party's gain of four seats in Victoria as significant of a trend which will be reflected to a larger degree in the Federal field.

Political observers, however, believe the present coalition of the United Australia Party, under Joseph Lyons, and the Country Party, led by Dr. Eagle Page, will be returned to power. They concede Labor some gains; but not enough to win control of the seventy-five-seat Lower Chamber.

In the last House the United Australia Party had thirty-two members and the Country Party fifteen, giving the coalition forty-seven. Labor had twenty-seven members and there was one Independent.

POSITION IN SENATE

In the Senate, the Government's position is regraded as unassailable, starting as it does the next session of Parliament with seventeen holdovers.

Senators are elected for six-year terms, but under a rotating system only half the Chamber of thirty-six members retires every election. This year the retiring slate of eighteen includes all three Labor representatives, while an additional vacancy was caused by the death of a Queensland senator.

Thus to gain control of the Senate, Labor must win every seat and then would enjoy a majority of only one after the Speaker has been elected.

Fifty-eight candidates have been nominated for the nineteen Senate seats, including three Social Credit nominees from Queensland.

GROUPING ON BALLOTS

For the Senate election, the constitution permits grouping of candidates by parties on the ballot paper and candidates are entered in alphabetical sequence. On the assumption that top place on the ballot might win additional votes, the Queensland Social Crediters have nominated a team whose surnames begin with "A." The New South Wales Labor Party followed suit.

In the battle for control of the House of Representatives, Labor starts with four seats, gained by acclamations in Sydney, Newcastle and two in Melbourne. All were previously held by Labor.

Nominations, which brought 192 candidates into the field for the seventy-five seats in the Lower House produced Labor standard bearers in every constituency. In several instances however Labor chances of success are believed to be threatened by inroads of Independent, Social Credit and Communist candidates. All ministers are being opposed.

CONFIDENT OF VICTORY

John Curtin, leader of the Labor forces, is confident he will be given a mandate to form the next Commonwealth Government. He believes his party's policy of no foreign entanglements, creation of a powerful air force as Australia's first line of defence and a programme of advanced social legislation will triumph on election day.

Meanwhile, Premier Lyons and his followers have intensified their campaign. Speeches are being held nightly in every city, town and hamlet and for the first time in Australian political history airplanes are being employed to transport speakers to the more remote areas.

The Government is fighting the election mainly on its past record which it claims to have been "a record of progressive prosperity." The Government also has accepted Labor's challenge on the question of defence. Lyons has come out in favor of co-operation and collective security within the Empire and would enlarge the country's naval strength as the cardinal weapon of national defence.

And Lyons is equally confident his Government will be returned with an enhanced majority.

Tweed Coats

Just Arrived! Fur-Collared Tweeds in Black and White, Grey, Brown, Green and Rust. Trimmed with Wolf, Kit Fox, Racoon and Beaver.

Scurrah's LIMITED
728 YATES STREET

See the Nichol Electric Shaver

It's the Latest, With a Double Cutting Edge $18.50

F. W. FRANCIS 1210 Douglas St.

6 YEARS OLD

(A true story)

● One of our customers said recently, "Why don't you tell parents that the way to please their children is to let them open a savings account themselves? My little daughter aged six, came to her mother the other day, and said she wanted to go to the bank herself and open an account. Her mother, being wise, called up the Bank Manager, told him the story, and said that her small girl would be in to see him soon . . . Sure enough, in came the child, clutching a little purse. Signed her name four times [which she told her mother afterwards was foolish] and got her bank book. Did it all herself."

That young lady has the right idea. She regards the bank as HER bank. You can make it yours.

PRIVATE AND CONFIDENTIAL

You would like to meet this little girl... just as we did. But we cannot divulge her name. For you see, her banking affairs are private; the details of her account jealously guarded as are those of all our customers. Sorry!

THE ROYAL BANK OF CANADA "My Bank"

OVER 600 BRANCHES IN ALL PARTS OF CANADA

Vaughan's Groceterias Ltd.

FRIDAY AND SATURDAY SPECIALS

BUTTER	EGGS
Vaughan's Brand	Grade "A" Pullets
First Grade ..... 3 lbs. 94¢	Packed in cartons. Per dozen ..... 31¢

Jell-O All Flavors (Limit 3)	5¢
Campbell's Soups All kinds except Chicken (Limit 3)	3 tins 25¢
Aylmer Marmalade 4's. each	37¢
Aylmer Apricot Jam 2's. glass. each	25¢
Crawford Pineapple	3 tins 23¢
Jiffy Meat Balls per tin	8¢
Orchard City Peas	3 tins 25¢
Roman Meal (Limit 1). pkt.	29¢
Jameson's Tea per lb.	47¢
Happy-Vale Pickles 32-oz. Jar	25¢
Maynard's Cowichan Honey 12-oz. glass	25¢
Rowntree's Cooking Chocolate ½-lb. pkt.	15¢
Maple Leaf Matches	3 boxes 25¢
Oxydol Large Size (Limit 1)	19¢

Tax Collections Show Increase in Mayor's Figures

COLLECTION of current and arrears taxes at the City Hall up to Wednesday showed an increase of approximately 3½ per cent over the total sum received at the corresponding date last year, Mayor Andrew McGavin stated yesterday. On account of taxes in arrears, the sum of $267,775.43 was received, compared with $238,113.85 on October 13, 1936. Of the total tax levy amounting to $1,679,717.26, collection of $1,283,756.39 was noted. Last year's assessment roll was $120,000 greater than the present one, and at October 13, 1936, the sum of $1,315,799.55 had been collected.

DRAMATIC CASE ENDS IN COURT

Jamaican Policeman Convicted of Murder—Said Victim Had Cruel Face

KINGSTON, Jamaica, Oct. 14 (?).—Constable Fonseca Edwards of Jamaica's Rural Police was in jail tonight awaiting hanging for the murder of twenty-year-old Melbourne Coke after one of the most dramatic trails in the history of this British West Indies Island ended yesterday with his conviction.

Edwards had arrested Coke, the prosecution charged, and instead of taking him to a police station, took him to his apartment, where, it was charged, the constable shot him when he refused to admit he was a thief.

Coke was detained, the Crown said, without grounds for suspicion but merely because Edwards claimed his looks were against him and because, the constable said, he had a "cruel face."

ALASKA ROAD IS DISCUSSED

Continued from Page 1

that of Mrs. Roosevelt to Victoria, B.C. The President said that the feelings were mutual.

"I also told the President that the people of British Columbia were much interested in the development of Alaska. I feel a personal interest because of the fact that it adjoins not only British Columbia, but also the Yukon. I know that country well, because I went there at the time of the Klondike stampede in 1897-8.

"British Columbia has a tentative agreement with the Dominion Government to include the Yukon in the boundaries of our province, which, however, is temporarily in abeyance until the report of the Royal Commission recently appointed to review the Canadian constitution is submitted.

FORSEES LONG HIGHWAY

"I feel sure that Alaska desires communication with the United States, and many citizens of the United States have expressed keen desire to have road connection with Alaska. I look forward to the time, when there will be a highway from Alaska to the most southern portion of South America. The undertaking is one of magnitude and requires careful consideration in working it out."

PARTIAL REMOVAL OF TROOPS SOUGHT

Continued from Page 1

return to the non-intervention committee table.

They asserted the two powers will ask this concrete "satisfaction" in a declaration to the sub-committee meeting Saturday.

Withdrawal of an equal number of volunteers of each nationality will be proposed, it was said, as proof of the sincerity of all parties and a guarantee of later adherence to an agreement in principle to recall all foreign soldiers.

Withdrawals could be supervised by a neutral, international commission, officials said, with the non-intervention committee's control officers, idle at present, handling the operations.

MEDITERRANEAN SEAWAYS

Acting apart from the non-intervention group, British and French defence experts considered the issue of French and British Mediterranean seaways. The question was more vital to France because Spanish Insurgent possession—with alleged Italian domination—of two Balearic Islands put the Fascist threat squarely across the path from which French colonial reinforcements must come in time of national need.

Following a cabinet meeting, France sent a note to London. It was stressed French and British declarations be read when the non-intervention group meets will insist the meeting be brief and to the point.

MUST HAVE ACTION

"The time for window shopping is over," said a French spokesman, "if the meeting results only in delays and absurd proposals we simply must be prepared to take action."

It was generally agreed, he said, that such action would be: First, opening the French frontier for shipment of arms to Spanish Government forces; and second, possibly other measures such as sending French ships and planes to Minorca, with Spanish Government permission.

Pay Tribute to Memory of Late Dr. S. F. Tolmie

A large gathering of members attended the first in a series of Winter concerts to be held by the Pro Patria Branch, Canadian Legion, in their clubrooms, last evening.

Before the entertainment commenced, the members stood in silence in memory of the late Hon Dr. S. F. Tolmie, and a brief tribute was paid by A. E. Hull, president of the branch.

One of the highlights of the entertainment was the introduction of a song, the words and music of which were written by W. F. Holmes, which may be adopted as the theme song of the Canadian Legion. It was sung by Arthur Jackman, baritone, and will be dedicated to General Sir Percy Lake, first president and now grand president of the legion.

J. P. J. Collins was the master of ceremonies and the artists taking part were Tom Obee, Stanley James, Arthur Jackman, Ernie Impett, E. S. Blair and the Pro Patria Branch Orchestra, under the direction of Alfred Prescott. W. Emmerton was accompanist.

WAR CRY BANNED

BERLIN, Oct. 14 (CP-Havas).—Nazi authorities today banned from street sale the Salvation Army's periodical, The War Cry, under the ordinance covering soliciting money in public.

NIGHT COURSES IN FULL SWING

Current Events and Dramatics Hold First Session At High School

First of a series of lectures to be given the current events class at night school, "Background of the Clash in the Far East," was delivered by Harry Gilliland at Victoria High School last evening.

Other lecture subjects include: "Recent Events in the Pacific Area," "The Situation in India," "Current Developments in Great Britain," "The British Empire," "Implications of the Statute of Westminster," "Fascism—the Corporative State in Italy," and "Hitler and the Resurgence of Germany in World Affairs."

IMPORTANT COURSE

Attention to the importance of the high school continuation course was directed by Claude Campbell, supervisor of the night school system. He pointed out the class gave students an opportunity to secure matriculation certificates and thus enter a university. Several students in the group are receiving instruction in mathematics from Grade 9 to 12, matriculation science and senior matriculation trigonometry.

In the class on practical design and crafts, special attention is being given to those interested in a single craft. Subjects taken up include block printing, batik, applique and woolwork, simple wood carving and finishing, design, color and its application in a practical way to fabrics and wood.

A class on dramatics also held its first session last evening. The course includes voice-training play reading and production of one-act plays.

B.M. Clarke

711 Yates Street

REOPENING NEXT WEEK WITH AN ENTIRELY NEW STOCK

AEROFLAME Sawdust Burners

NOW THREE MODELS

$28, $33, $48.50

INSTALLED

Coast Hardware

1418 Douglas

Lip-Reading

7:30 P.M.

MONDAYS — THURSDAYS

VICTORIA HIGH SCHOOL

Man Old at 57

AMAZED, FEELS YEARS YOUNGER

"I'm 57. Lacked vim and vigor. But Ostrex made me feel younger."—L. C. Winslow, Duchesne, Utah. OSTREX contains organic stimulant, obtained from raw oysters, which starts to pep you up AT ONCE; also 4 other invigorators advised by leading doctors. Safe, pleasant tablets. Get OSTREX today. If not delighted, maker refunds price paid—$1.25. You don't risk a penny. Get new pep quick.

OSTREX—*The New Raw Oyster Tonic*

For sale by Vancouver Drug and all other good drug stores.

ARCHDUKE AS FIREMAN

BRUSSELS, Oct. 14 (AP).—The Archduke Otto, Hapsburg Pretender to the no longer existent Austrian throne, headed the Steenockerzeel Castle fire brigade today in extinguishing a gasoline tank fire which threatened a row of workers' cottages opposite the castle. Veteran fire fighters approved Otto's amateur technique.

—50th— ANNIVERSARY

SALE HOPE SUITS

Regular	For
$29.50	$18.95
34.50	22.95
37.50	25.00
40.00	27.00
Best English Suiting	
45.00	31.20

CHARLIE HOPE & COMPANY

E 5212 1434 Government St.

THE SAME FAMILIAR PUMPS but a new ★★★ IMPERIAL GASOLINE

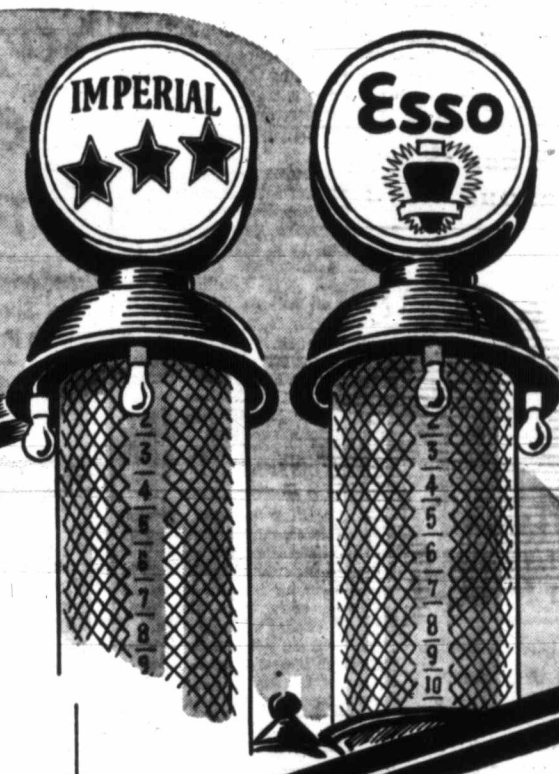

a new Esso

NEW!! BETTER!

Made in IOCO, B.C.

The Best we have ever made

NEXT TIME . . . TRY AN IMPERIAL DEALER

IMPERIAL OIL DEALER

IMPERIAL OIL LIMITED

Reviews Activities of National Board on Youth Employment

Alan Chambers, Chairman of Board, Addresses Meeting of Representatives of Welfare Agencies Here—Tells of Work Already Accomplished

A REVIEW of the aims, recommendations and accomplishments of the Dominion Youth Employment Committee, an honorary advisory committee to the Federal Minister of Labor, was given by Alan Chambers, chairman, at a meeting of welfare workers in the Junior High School building last night. The meeting was called by the Council of Social Agencies and Magistrate Henry C. Hall presided.

The Dominion committtee was appointed in July, 1936, and consisted of five members, with Mr. Chambers as chairman. The board held thirty-two sessions throughout Canada and conducted some 800 interviews on the problem of youth employment. By means of statistics, Mr. Chambers remarked, it was found that at the end of June, 1936, there were 174,000 young men between the ages of sixteen and twenty-five not gainfully occupied in the Dominion.

DIVISION OF GROUPS

It was necessary, he said, to divide the estimated unemployed into two groups and to consider, as an immediate problem, those from the age of twenty-one to twenty-seven who had been longest out of work. In this group, the number of both young men and women was estimated at 200,000. Into the second group was placed those from sixteen to twenty-one, a group just coming into the labor market.

The philosophy of the committee, the chairman explained, was that it should not be the policy of the Dominion Government to provide every young person with a job, but that it was incumbent on the Government to extend assistance to the young people to secure employment. The committee was fully cognizant of the situtaion in industry and that the lack of economic activity hampered young people in becoming trained to take the job when it was available, or offered, which accentuated the danger of the creation of a paradoxical posiiton of having too many unskilled workers when there was a demand for skilled craftsmen and trained women.

NATIONAL APPLICATION

Mr. Chambers was not sparing in his criticism of "governmental red tape" and the absence of constitutional authority to carry out the recommendations of the committee when presented. It was, he stated, a stupendous task to endeavor to co-ordinate the problems of all nine provinces into a single concrete solution and, therefor, it was of the utmost necessity that recommendations should be made which would fit in with the situation from a national viewpoint and possible of national application.

In spite of the many entanglements, the committee was able to complete agreements with every province in the Dominion with the exception of Prince Edward Island for the adoption of measures that would relieve the immediate problem by instituting leadership training and the committee recommended the adoption of measures then being carried out in British Columbia, or to translate into the national field the experiments so successfully undertaken in this province. Mr. Chambers was referring to training in forestry and placer mining as well as free technical training and physical education. This formula was known as work and training. By this means, he said, benefit was given to tens of thousands of young people in Canada, but did not, of course, take in the whole of the 174,000.

EMPLOYMENT SERVICE

The chairman of the committee claimed the operation of bureaus of the Employment Service of Canada were ineffective to deal with the youth problem and excepted the office at Victoria. In most parts of Canada, he said, they were "mortified" and he wondered "whether the Government should operate any kind of employment bureaus. As far as the young people are concerned, the bureaus might as well not be there."

Concerning the relationship between the unemployed young man or woman and the school systems in Canada, Mr. Chambers declared there was an apparent lack of appreciation of the value of the work that could be done from the school ar le. There seems to be no connection between the Government employment services and those responsible for the operation of the schools.

Mr. Chambers said he would express his own opinion concerning education in the Dominion. "I am firmly convinced the educational system in Canada is wrongly geared. It is too academic for Canada, and there certainly exists a need for a revised and more practical curriculum to give the young people the training they require to compete in the labor market and to fit them for the jobs they should be able to secure."

MUCH ACCOMPLISHED

In conclusion, he stated he believed the committee had accomplished all that was possible in the year of its existence, having regard to the amount of money voted to carry out the work, which had proven of a complicated nature. He said he was convinced the committee had fully justified the confidence placed in it by the Government and hoped the recommendations to the Government would permit of measures of reforms to prevent a recurrence of conditions as had existed in the Dominion since the beginning of the depression. He said he was sorry to see the country going into a period of recovery and expansion with the same fundamentals that had preceded the break-down in 1929 and 1930.

Following the address, Mr. Chambers discussed various angles of the committee proposals with the representatives of the welfare agencies. He said he expected the main report, submitted to the Government on October 9, would be made public shortly.

Speaking Tonight for Good Cause

G. G. McGEER, K.C., M.P.

WHO will be the guest speaker at a dinner to take place in the grill room at the Empress Hotel at 6:30 tonight under the auspices of the Victoria Community Chest fund committee. Mayor Andrew McGavin and the reeves of Esquimalt, Oak Bay and Saanich are among the invited guests, but representatives of all organizations participating in the forthcoming campaign will also be present. Any who are interested will be welcomed.

GETS PRICES ON EQUIPMENT

Radio System for Greater Victoria Would Cost Approximately $3,295

According to figures issued yesterday by Chief of Police Thomas Heatley, a metropolitan system of radio patrol would cost about $3,295. This figure would permit a one-way system for Victoria and the three adjacent municipalities, with four mobile units in the city and two each in Oak Bay, Saanich and Esquimalt.

These figures will shortly be submitted to the police commissions of Greater Victoria.

They are based on standard manufacturers' prices. Estimated expenditure in Victoria would amount to $1,750, and $515 in each of the municipalities.

Figures from the same source for installing a two-way system would cost the city $2,950 and the municipalities $1,125 each, or a total cost of $7,450.

Another estimate filed with the chief offers the installation of a one-way system in the city alone for $1,075, and a two-way system for $2,200. The latter price also includes four mobile units.

Should the police commissions consider the suggestion of the police chiefs that the equipment be installed, it is anticipated that tenders will be called.

JURY FINDS MAN GUILTY

Continued from Page 1

for suspended sentence, as it was the first offence of the accused.

Mr. Justice Murphy declared that this question of suspended sentence application was always a difficult one to deal with. It was hard to say what to do in such cases.

"The jury has taken a merciful view of the matter, which, in some aspects, had been most deplorable," said the court.

"At the same time," he added, "I have to consider the effect upon the general public."

He thereupon sentenced the accused to one year with hard labor.

After hearing the addresses of counsel yesterday morning, Mr. Justice Murphy adjourned court about 12:30 p.m. until the afternoon at 2 o'clock, when he gave his charge to the jury.

He pointed out that three verdicts were possible on the charge entered: Guilty of manslaughter, guilty of criminal negligence, and not guilty. Manslaughter was based upon negligence and should be the verdict if it were found that by an unlawful act or by the neglect of a legal duty or both combined the death had resulted. To convict of criminal negligence there must be shown a want of ordinary care or a reckless disregard of the rights of others. This was a lesser crime than that of manslaughter, provided for in motor cases only under the code.

The sentencing of the accused concluded the assize sitting.

Obituary

GOODMAN—The death occurred in Vancouver on October 2 of Arthur Goodman, for many years a resident of Victoria. The deceased came to this city in 1890 and became well known as a baker. He enlisted in the 21st Battalion in 1915 and saw service in France until the end of the war. He resided in Vancouver during the past twelve years. Deceased is survived by his widow, residing in Vancouver, stepdaughter and four grandsons, Everett, Wash.; a sister, Mrs. Middal, Seattle, and a brother, Fred, Victoria. Interment was made in Mount View Cemetery.

POWELL—Funeral services for Mrs. Emily Amelia Grace Darling Powell will be held this morning at 10 o'clock at McCall Bros.' Funeral Home. Rev. A. E. Whitehouse will conduct the service, and interment will be made in Royal Oak Burial Park.

ABERHART'S DEFEAT SEEN

Albertans Paying Debts Despite Moratorium, Says Winnipeg Visitor

Had the Lieutenant-Governor of Alberta not referred to the Governor-General, certain legislation passed by the Alberta Legislature, affecting the taxation of banks, and amending and consolidtaing the Credit of Alberta Consolidation Act, it is possible that the banks would have withdrawn from the province, with dire results.

This is the opinion of G. W. Goodall, Winnipeg, Western manager of The Monetary Times of Canada, a Toronto weekly, who is in Victoria on one of his semi-annual trips to the West. Mr. Goodall has been associated with The Monetary Times since 1906.

CONDITIONS GOOD

"Crop conditions in Southern Alberta are good," he declares. "People are paying their debts, and farmers their mortgages, though they do not have to do so, under Social Credit legislation."

Mr. Goodall maintains that not 5 per cent of the people in the cities are taking advantage of moratorium legislation.

He asserts that a provincial election is anticipated, and that if Premier Aberhart appeals to the people he will be defeated. "The People's League is very strong," said Mr. Goodall, "and is in a position to place candidates in the field if it becomes necessary to do so."

MILLIONS SENT TO B.C.

He pointed out that if it were not for the cloud of uncertainty hanging over the province, Alberta would be prosperous, and drew attention to the fact that millions of dollars have been transferred from the banks of Alberta to those of British Columbia, due to the actions of the Social Credit Government.

Mr. Goodall will remain in Victoria briefly before returning to Winnipeg.

SAYS CANADIANS WANT LIBERALISM

Several Speakers Heard at Regular Meeting of Ward Four Liberal Association

"The result of the elections in Ontario have again shown us that the people want Liberalism," declared J. Sloman, at the regular meeting of the Ward 4 Liberal Association Wednesday evening. "It is for us to build up those principles bequeathed to us by such men as Pitt and Lloyd George. With such ideals before us we cannot fail."

In the absence of regular speakers, members heard brief remarks on the Young Liberals by Roy Fairclough, and on the West Coast Road by George Read, secretary.

Mr. Sloman, who was an Indian trader at Nootka from 1900 to 1905, described some of his experiences on the West Coast, asserted that Long Beach was but eight miles long, and not fourteen, as reported, and maintained that the completion of the road to Port Renfrew would be a decided asset.

C. E. Copeland, president, pointed out that to construct a highway to Port Renfrew from Jordan River would cost $425,000, which was out of the question, but that a rough road, which could be traveled by trucks, would cost $5,000 a mile.

Members stood in tribute to the late Captain Archie M. Aitken, former president of Ward 4, whose works were briefly eulogized by the president.

Bill had been a notorious Cockney roughneck. A few days after his funeral his widow was out shopping when a friend stopped to console with her.

"Poor Bill," the friend remarked, "'E'll be 'itting the 'arp with the h'angels now."

"Not Bill!" replied the widow, with feeling. "More likely 'e'll be 'itting the h'angels with the 'arp."

TIMES AND TIMES

Riblet—When I am sitting in a dentist's chair, what time is it?

Wunkus—How should I know.

Riblet—It's tooth hurty. And when my tent blows away—

Wunkus—I see—it's tent wenty, of course.

WILL REPORT ON OAK BAY LIGHTS

Council Instructs Engineer to Survey Street Lighting of the Municipality

In view of the number of complaints received as to the inadequacy of the Oak Bay lighting system, Oak Bay council yesterday instructed A. S. G. Musgrave, engineer, to make a comprehensive survey of the lights of the municipality and submit a report to the council thereon.

The council, at yesterday's meeting, received requests from Mrs. J. W. Cox for street lights in Thompson Avenue, and from E. H. M. Foot for a street light in Cardigan Road.

WINS BIG PRIZE IN QUEENSLAND LOTTERY

VANCOUVER, Oct. 14 (?).—R. H. Palmer, Vancouver, said today he had won $25,000 prize money in a Queensland Government lottery.

Palmer said he kept his luck a secret until the money arrived here a few days ago and was safely disposed of.

What they're saying about MILLBANKS

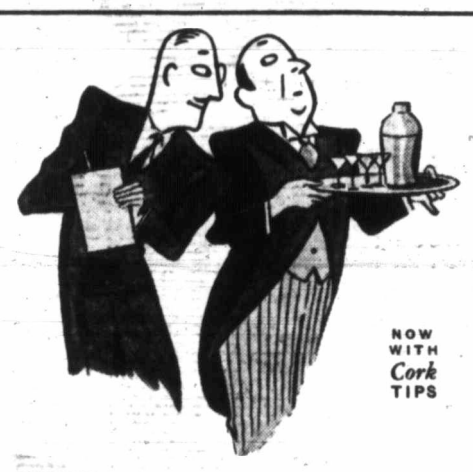

"Jenkins, why do you smoke Millbanks?"

"Because, sir, they're naturally the only brand the master ever purchases!"

MILLBANK The Quality CIGARETTE

Hops may look alike BUT... HOW DIFFERENT IN QUALITY!

... Its the same with Beer

If an assortment of hop cones or catkins from different countries were spread before the average layman he couldn't tell which was which. Yet there is as much difference in hops grown in each locality as there is in the finished beer turned out by various breweries. The proper selection and blending of the best hops—the preparation of the choicest malt and the manifold processes of brewing, ageing and bottling, under the exacting supervision of a Master Brewer, all play their part in making Lucky Lager one of the world's finest beers. Try it today!

LUCKY LAGER

Home of Lucky Lager

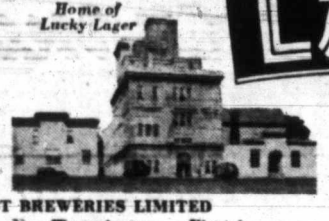

Other Famous Malt Beverages
B. C. BUD LAGER
SILVER SPRING LAGER
BURTON type ALE

COAST BREWERIES LIMITED
Vancouver - New Westminster - Victoria

This advertisement is not published or displayed by the Liquor Control Board or by the Government of British Columbia.

ESTABLISHED 1901
Angus Campbell & Co Ltd
1008 GOVERNMENT ST.
Tailored Topcoats
FOR WOMEN—EXCEPTIONAL VALUE AT
$22.50 AND $25.00

If You Desire a MADE-TO-MEASURE SUIT OR TOPCOAT
We Offer Excellent Values Tailored by Canada's Oldest Manufacturers
Topcoats from $19.50
Suits from $24.50
G. W. PARSONS LIMITED
Men's Wear
Opp. Douglas Hotel - - 1421 Douglas

1938 WESTINGHOUSE MASTERCRAFT
RADIOS
$37.50 - $248.00
Terms From $5.00 Down and $1.25 Per Week
McLENNAN, McFEELY & PRIOR
1400 Government Street G 1111

One Week Sale

SAMPLES AND SPECIALS

Terms Without Interest—Free Storage

Buy With Confidence From Specialists

12 MORE GROUPS AT THIS ASTOUNDING PRICE

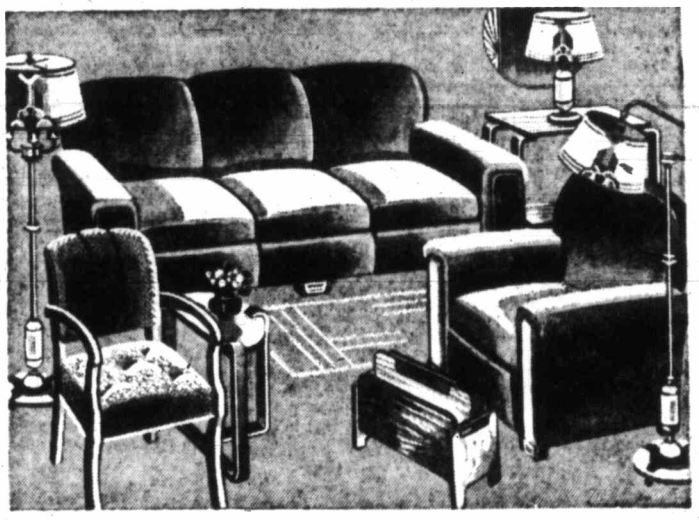

This Outstanding Ensemble Will Transform Your Living-Room Into a Real Haven of Rest. Style, Quality and Comfort Combined to Please You.

Outfit Consists of:

Large Chesterfield.
Large Lounge Chair.
Comfortable Spring-Seated Occasional Chair.
Modern Chesterfield Table.
Modern End Table.
Modern Cabinet Smoker with Magazine Racks.
Bridge Lamp.
Table Lamp.
Footstool.
Silk Cushion.

Ten pieces at the very low price of $109.00
$10.90 Deposit—$10.90 Month—No Interest.

BREAKFAST SUITES
In a great variety of colors. Strong, dependable Suites. Special ..... $15.90 to $17.90
Terms Arranged

MANUFACTURERS CLEARANCE
20 Only at $7.75
Reg. $10.00 Value
These Chairs Are in Heavy Covers and Splendidly Constructed

THREE-PIECE CHESTERFIELD SUITE in heavy raisin cover. Regular $195.00. Sale $149.00
SIX-PIECE WALNUT DINETTE SUITES. Special $76.50
FIVE-PIECE MAPLE DINETTE SUITES. Special $35.00
SIMMONS SPRING-FILLED MATTRESSES. Special $15.90
3-PIECE STANDARD QUALITY CHESTERFIELD SUITES. Guaranteed construction. Special $69.00

Largest Selection in Victoria

FLOORCLOTH—
Square yard 39c
Room 9.0x12.0 ..... $4.68
ENGLISH PRINTED LINOLEUM—
Square yard 69c
Room 9.0x12.0 ..... $8.25
ENGLISH INLAID LINOLEUM—
Square yard $1.29
Room 9.0x12.0 ..... $15.48

1st Showing in Victoria

A CARLOAD PURCHASE
$65.00
Distinctly modern in design, with frameless mirrors and fulldove-tailed construction throughout. Large vanity dressing table, 4-drawer chiffonier, full-size bed and upholstered bench. $6.50 down, $6.50 monthly.

BED OUTFITS
SINGLE-BED SIZE ONLY

Bed, Spring and Mattress
Extra Special
$16.90
Terms Arranged

Standard Furniture Co.
737 YATES ST. FURNITURE SPECIALISTS PHONE G 1164

The Daily Colonist

Established 1858

The Colonist Printing and Publishing Company, Limited Liability

J. L. Tait, Managing Director

Subscription Rates by City Carrier:

Yearly	$12.00
Monthly	1.00

All subscriptions payable in advance. Mail subscribers are requested to make all remittances direct to The Daily Colonist.

Subscribers in ordering change of address should be particular to give both old and new addresses.

Subscription Rates by Mail:

To Canada, British Empire, United States and Mexico:

Yearly	$6.00
Half-Yearly	3.00
Quarterly	1.50

To All Other Countries:

Yearly	$18.00
Monthly	1.50

Friday, October 15, 1937

CONSULT THE PEOPLE

It is axiomatic that the essence of democracy is the ability of the people to express their own will. This is a principle which has not been recognized in the scope given to the Royal Commission which is to investigate the relationship between the Federal and Provincial Governments with a view to making recommendations for amendments to the British North America Act. That Commission is to receive representations from the Provincial Governments and from the municipalities through those Governments. That is all the provision that has been made for obtaining an estimate of what is public opinion. In other words, what is wanted is official opinion, not an expression of the voice of the people in a matter that affects constitutional practice, a matter in which the taxpayers as a whole are vitally interested.

It may be assumed at once that Provincial Administrations, in making their representations to the Royal Commission, will be governed by the doctrine of maintaining their existing rights, and, if possible, broadening them. They will be concerned with those rights rather than with any measures which would lighten the load of taxation with which the people are burdened. Each Provincial Government will want to maintain its departments of administration which now duplicate those at Ottawa. Each will be jealous of any attempt to curtail its powers of expenditure, or interfere with its sources of taxation. It is not the principle of economy that will govern the evidence to be given before the Royal Commission. On the contrary, the likelihood is that the Provinces will claim greater money-spending powers and seek Federal subsidies towards this end.

It is conceivable that through the representations to be made to the Royal Commission and by the evidence taken it will not be possible to ascertain what is the opinion of the majority of the people in the country. There are Provincial Governments that do not represent a majority of the vote that permitted them to attain or remain in power. It is thus logical to say that the work of the Royal Commission will be inadequate, since the sources of its inquiry are so restricted. What it should be permitted to do is take evidence from employers and employees, indeed, from members of every section of society. After all, the country's problem is one of economy, since there are so many unbalanced budgets and so much debt. The taxpayers, not Governments alone, should be consulted about a situation which has brought so many of them to an evil pass and which has imposed a heavy handicap on industrial development and on prosperity as a whole. The fact is that the Federal Government and the Provincial Governments, and both combined, should not be the final arbiter on such a matter as constitutional changes. It is for the people to decide, and it is for representatives of various sections of the people, as well as their political governors, to give evidence before any Royal Commission concerned with constitutional matters. That is the essence of democracy—the ability of the people to express their own will.

POSTPONED SINE DIE

Premier T. D. Pattullo has announced it as the policy of the Provincial Government to postpone any action on State Health Insurance until such time as the Royal Commission dealing with Federal-Provincial relations has reported, and, presumably, until its recommendations have been made effective. The hope of Mr. Pattullo is that by then it will be the Dominion Government that will take action, if any, on health insurance, and so this Province will be relieved of responsibility.

Much water, however, must flow under the bridge before there are amendments to the British North America Act arising out of the recommendations of any Royal Commission. The present body which is to start an inquiry will probably maintain its life of investigation for some years. Even when its recommendations are made public there will remain the necessity of approval from the various Provinces before they can be incorporated in legislation. That is a matter that will take time, perhaps a decade or more. In other words, if Premier Pattullo is to be believed, State Health Insurance, so far as it affects British Columbia, has been postponed sine die.

In the meantime Mr. Pattullo, by implication at least, justifies the continuous operation of a Health Insurance Commission in this Province on the ground that it is negotiating with the medical profession. He specifies, however, that this negotiation is to decide whether the maximum wage or salary of a prospective beneficiary under State Health Insurance should be $1,800 or $1,500 per annum. That is a somewhat small, even insignificant pretext to prolong the life of a Commission which is costing the taxpayers many thousands of dollars a year and designed as an instrument to put a scheme in operation which has been postponed sine die. It would seem as if the Commission is an excrescence. The fact that its members should be continued in office is a wanton waste of public funds.

It was claimed at the time that a State Health Insurance Bill was brought down in this Province that it was the result of exhaustive investigation. It was spoken of by its sponsors as the best legislation of its character that had yet been devised. It proved futile because it could not be made operative. Now a Health Insurance Commission, in existence for the past year, is to continue in office—doing what? If the legislation on the statute books designed to decree health insurance for British Columbia is the best that can be devised, there is obviously nothing more to be learned on the subject, and yet a commission is perpetuated and the official desire appears to be to let it continue marking time, with its personnel enjoying sinecures. This, without a doubt, is the most glaring example of patronage in the political history of the Province. Unquestionably the matter should be ventilated during the forthcoming session of the Provincial Legislature and the issue decided as to whether it is a part of the wisdom of good government to give something for nothing, even to the staunchest of political favorites.

ADVICE TO STOCKBROKERS

Possibly there is a lesson to be learned from the present collapse of the stock market, and a lesson also to be taught to temper the forebodings and elations of stockbrokers. The fluctuations of the exchange may or may not be genuine indications of the trend of trade and international affairs. Mr. Stewart Gillies, City Correspondent of The London Daily Express, has this advice to offer to stockbrokers: that they would make a real effort to learn more about the major industries of the country; that they should get out and about more; that entrance to the stock exchange should be made conditional on knowledge of the subjects on which stockbrokers propose to charge for advice; that there should be a school for young stockbrokers, the curriculum for which would include world finance, economics, accountancy and company laws.

The advice is genuinely simple and logical. As constituted now, the profession of stockbroking, if profession it can be called, may mean, and sometimes does mean, the possession of no qualifications whatever. The fluctuations on exchanges are mostly chargeable to the element of gambling, and stockbrokers, more perhaps than any other part of the community, find it difficult to keep level heads. That is chiefly due to their lack of qualifications for the business in which they are engaged. They are a strange mixture of foreboding and elation. The present collapse in stock prices is due to unwarranted anticipation of dire happenings. After all, stocks have or have not a certain value, determined very largely by the law of supply and demand. To what extent are stockbrokers equipped to give advice about the future operation of that law when even politicians are mostly at sea on the subject? It is fright that has led to the present collapse in stock prices. The lesson to be derived is that level-headedness is the quality that should be cultivated. There have been enough booms and collapses on this continent to make such level-headedness a habit.

In the patrol of the Mediterranean Sea to prevent attacks by piratical submarines, the ships of the European Powers participating are protecting American vessels as well as their own. They are also protecting United States shipping which sails under the flag of Panama, and there are many such vessels because some shipping companies seek to avoid the regulations imposed under the American flag. Thus the patrolling Powers are doing work in which the United States should participate, in regard at least to its own shipping. It may well be hoped that ultimately the American Congress will pass a vote of thanks for the services rendered to the country by European Powers.

In Italy the tax on bachelors has proved an incentive to marriage. Last year there were 60,000 fewer of them than in 1933, when the tax was instituted. Thus in Italy marriage has become a refuge from taxation, presumably on the basis of the time-honored platitude that two can live cheaper than one.

WORDS

When I have reached Perfection's shining gate
And stand with eager heart and steadfast eyes,
Feeling the shackles fall that bade me wait
Beyond the outer walls of Paradise—
I shall not need these hands and feet of clay;
The lips of flesh will find their stammering done;
Transcendent sight will mark celestial day,
Claiming no more the light of moon or sun.
But when all mortal vestments are put by,
Shall I be lonely for the words of earth?
In what deep womb of silence will they lie,
Waiting the human voice to give them birth?
The happy, futile words I used to know—
Like "Merry Christmas!" called across the snow.
—Silence Buck Bellows, in The New York Times.

The Weather

Meteorological Office, Victoria, B.C., at 7:00 p.m., October 14, 1937.

SYNOPSIS OF WEATHER CONDITIONS

Pressure is relatively low on the Pacific Coast. The weather has been fair and moderately warm in nearly all parts of British Columbia, with the exception of a little very light rain along the Coast.

It is cold in Manitoba, but temperature is rising in Saskatchewan and Alberta.

PRECIPITATION AND TEMPERATURES

(Precipitation for twelve hours to 5:00 p.m.; temperatures for twenty-four hours.)

	Precipitation	Min.	Max.
Victoria	.01	49	56
Nanaimo	--	45	58
Vancouver	--	50	60
Kamloops	--	40	66
Prince George	--	32	58
Estevan Point	--	52	60
Prince Rupert	.08	48	56
Langara	--	52	56
Atlin	--	38	48
Dawson	.04	34	38
Seattle	.01	52	58
Portland	.04	54	62
San Francisco	.16	50	66
Spokane	--	50	70
Los Angeles	--	60	72
Penticton	--	38	--
Kelowna	--	39	51
Grand Forks	--	34	66
Nelson	--	38	60
Kaslo	--	39	--
Cranbrook	--	29	59
Calgary	--	38	46
Edmonton	--	38	46
Swift Current	--	26	48
Moose Jaw	--	20	44
Prince Albert	--	22	44
Saskatoon	--	18	48
Qu'Appelle	--	18	40
Winnipeg	--	28	40
Wednesday—			
Toronto	--	28	46
Ottawa	--	18	44
Saint John	--	32	48
Halifax	--	40	50

THURSDAY

Minimum	49
Maximum	56
Average	52
Minimum on the grass	46

Weather, cloudy; sunshine, October 14, 18 mins.

5:00 P.M. WEATHER REPORTS

Victoria — Barometer, 29.82; wind, SE., 6 miles; cloudy.

Vancouver—Barometer, 29.82; calm; cloudy.

Kamloops—Barometer, 29.80; wind, E., 4 miles; fair.

Prince George—Barometer, 29.76; wind, SW., 4 miles; fair.

Prince Rupert—Barometer, 29.70; wind, E., 4 miles; cloudy.

Langara—Barometer, 29.56; wind, E., 12 miles; cloudy.

Estevan Point—Barometer, 29.78; wind, SE., 12 miles; cloudy.

Tatoosh—Barometer, 29.80; wind, E., 10 miles; cloudy.

Portland—Barometer, 29.85; wind, S., 6 miles; raining.

Seattle—Barometer, 29.80; wind, SE., 4 miles; cloudy.

San Francisco—Barometer, 29.94; wind, W., 8 miles; raining.

Note and Comment

By Sandham Graves

I like the rain. Theres something fresh and clean about its straight descent from clouds lost in misty Autumn skies. We know, but cannot see, the great plan working; that giant motor which churns up the seas, sends steaming vapors up aloft to form cargo-clouds of water which the wind will straightway shepherd over land, where cold winds from the mountain ranges broach the cargo and let free the moisture. The sun, although we see it not today, drives this great irrigation system. I like the rain. It falls gently from the sky, upon the sloping face of rocks high on the hilltop, drop by drop. The drops converge to form a tiny trickle of free-flowing water, which frets its way around the base of weather-beaten boulders until it has cut a path to call its own. Rivulets join rivulets in a single-purposed journey back to the parent ocean. Creeks converge, and streams are formed. Streams throw in their lot together, and a mighty river then has birth, high up above the plains. The rivers rush headlong down waterfalls, foaming and churning past rapids, broadly and serenely through cattle lands, past plain and forest, farm and home, until they stem their force against the piers of man-made bridges and, with a surge of victory, meet tidal waters in a long embrace. Out, out to the sea the mountain waters push their way, with yellow streaks upon the surface of the ocean, and there the sun begins it all again. I like the rain. It is a guarantee that Nature's plan is working as it has for myriad years, and may for myriad more.

* * *

Why grieve for death? When it is the lot of everyone to pass, how can it be that death is other than a gentle sleep that ends a life of effort. Happy is he who reaches that sleep with something accomplished, something done for fellowmen. Happy is he who goes in honor to a rest beyond our tiny comprehension. I have seen men die, and certain it is that there comes a look of peace upon their features; peace which has no counterpart in this rough and tumble thing that we call Life, and hold so tightly. Never do we have other than the shadow by our side. The spirit is the substance, and it is that which lives. We miss the shadow on the street, in this seat or in that, but we have the spirit still; the kindly, living part which tells us ever that this was a man beloved. I count them present still, my friends who have worked out their lives and gone to rest in havens where no alarms and no betrayals ere can reach them. I remember how they looked, and laughed, and loved, and lived; and am restrained at times from folly by their fine example. These are tender memories, the countless little acts of kindness that made the world a brighter place for all. Man walks a measured course from birth to death, through trials and triumphs, hopes and fears, sunshine and shadows, shared by all who trod with mortal feet upon the earth. Say, did his path lie open in the sun for all to see. Say, did he walk in honor, using all mankind with kindliness and decency. Then, I tell you, that is the very substance of a man, and never can it pass. Why grieve for death? It is not the just reward of effort; a friendly, guarded sleep!

* * *

Pages were being turned at the Legislative Buildings yesterday, a whole Chapter of them. The Sergeant-at-Arms, with puckered brows, looked from a rack of bright blue uniforms, with bright buttons and deep-red facings, to a waiting line of youths. Youths to you and me, but Pages to him; a wriggling line of Pages that disappears in thinnest air and yet assembles at the pressure of a single bell. Soon, now, the Pages will be eased into the bright blue uniforms with red facings. Soon, right soon, they will line up in Mr. Speaker's corridor, on parade with buttons strained on chests that threaten to pop them off explosively anon right in the passage of a Bill. Soon the Pages will be disposed around the circled steps of the dias beneath Mr. Speaker's Chair, spread open at a Chapter we call Parliament. Presently, at beck or nod, the Pages will flutter out of Mr. Speaker's book like Autumn leaves before the wind. With open hands they'll take a note from floor to floor across the House, and sometimes from floor to gallery. They'll carry water for souls grown thirsty among the dry and mouldy commas of a departmental speech. They'll bring fresh paper, pencils, ink; anything to help a Member think in this, the age of speed and knotty problems. In between times the Pages will be fed in long and wriggling rows, up in the legislative restaurant; fed until the buttons pop in earnest and uniforms return into the House slung perilously together upon the warrant of a single slipping nail. One Page will straightway become a Sergeant, and after just a bit you'll see him as a messenger about the Legislative Buildings. Later on he'll be a junior clerk and, who knows, perhaps some day in the dim and distant future he may become a Deputy, than which there is no sounder claim to fame. Pages were being turned and returned at the Legislative Buildings yesterday; but how shall we behave in the Presence of the Pages- That is the question.

The Observation Car

By THE EDITORIAL STAFF

Police Know That

Horace, who dabbles with automobiles to help meet the rent, believes that far too many drivers depend upon the breaks instead of their brakes . . . Bill, the Broad Street barber, was noticed closely examining a display of diminutive one-cylinder outboard motors. He told a friend it might be possible to use one as a cake mixer at home when the boating season ended . . . Our better half told us we should be a knight of the bath. By their rings ye shall know them . . . It did not take us long to find out that it was impossible to pull the wool over the wife's eyes with a little yarn . . . We read somewhere that air conditioning was perfected by a man who traveled extensively and always found difficulty in prying open train windows . . . The old proverb states that big oaks from little acorns grow. But our backyard oak grows little acorns . . . We asked a neighbor's daughter who was constantly breaking her wrist watch why she wore such a tiny timepiece. She replied she wore it so time would not hang heavily upon her hands.—G.B.

* * *

Across the Bay

There is an air of subdued activity across the Bay these quiet Autumn days. The Legislative Chamber has been temporarily shorn of its desks, so that the great blue carpet, that is being cleaned, sweeps about the dais like the sea about an islet. Desks and chairs, veterans of many a torrid session, have been piled in a nearby committee room. The red and blue uniforms of the pages, renovated and neat, are hanging ready for their wearers. . . . There are fresh drapes in the library. The buff-colored backs of the statutes of this Dominion are as colorful, with new scarlet labels, as collar tabs on the khaki of a staff officer . . . Ernest research workers scowl darkly at piles of yellow-backed statistics. . . . More than the usual number of well-dressed strangers are visiting the offices of members of the Ministry . . . A grimy workman, loaded with paraphernalia, mutters explosively when he finds the automatic elevator will not work, and his voice disturbs the silence beneath the dome. . . . There is need for hurry. In two weeks the House will sit.—B.G.

* * *

About Cyclists

Having nothing else to do for a minute, we stand at our office window watching the traffic below, in Broad Street, paying attention mostly to the boys on bicycles. Two lads, riding abreast, carry on an animated conversation with little if any regard for other traffic. They turn the corner and disappear down View Street, and we are left wondering what over-worked guardian angel has the job of watching over young fools on bicycles. A moment later a messenger comes into view, nonchalantly pedalling along with one hand in his pocket. A car slows for the yellow lines at the intersection, and the light-hearted messenger, whose facial contortions indicate that he is whistling a tune, swerves around behind the car, and almost collides with two ladies to whom it is giving way. It is this sort of thing that brings grey hairs to the heads of motorists and pedestrians.—R.M.

* * *

Glancing Over Sport

When the Yankees ended the series on Sunday a fellow named Ed Barrow, business manager of the squad, began the painful task of refunding $180,000 in world series reservations already made. . . . Word just came through over The Canadian Press wire that Murray ("Muzz") Patrick, husky Victorian, had dropped out of Montreal's six-day bike grind at the 1,170th mile. "Muzz" was badly bruised and battered, due to a spill during the early stages of the race, and therefore, despite his stamina, could not last in the grueling grind around the pine-built oval. Better luck next time, "Muzz," when you tee off in your new line of athletics. . . . Boston baseball fans want to know why Cincinnati Reds can pay Bill McKechnie a salary of $22,500 a year and the Beantown cannot. Now Owner Bob Quinn of the Bees is trying to decide between Donie Bush and Tony Lazzeri as to who will manage the club next year. . . . New York is already full of rumors about the Giants. The boys in the know state that Mnager Bill Terry is set to dispose of Gus Mancuso, Hal Schumacher, Hank Leiber and John McCarthy. Another rumor is that Van Lingle Mungo is sure to wind up in the Polo Grounds next season, and that Dizzy Dean is just about ready to don a Chicago Cub uniform.—J.D.

* * *

Try and Get It

According to an Eastern radio commentator, there is about $400,000 of Social Security funds due to wage earners or heirs of their estates lying idle in Washington, D.C., waiting for somebody to claim the money. This seems to us to be the only government department we've ever heard of that can show a surplus—and the funny part about it is the money is there, waiting to be given away—W.I.F.

FIFTY YEARS AGO TODAY

(From The Daily Colonist of October 15, 1887)

Making Improvements—Messrs. McMicking & Clarke, telephone electricians, are busily engaged in raising the telephone wires to the higher poles. When this work is accomplished, it will add materially to the appearance of the city, as the old low-hung wires look most slovenly, and the contrast between the high wires, which are tightly stretched, is very noticeable. Several improvements are also being made in the manner of running the wires. In some cases over a hundred wires are gathered in one bunch, and are covered with rubber hose, which keeps them snugly together. The work is expected to be completed before the Winter months set in.

A Well-Known Play—The great play of "Alvin Joslin," in which Charles L. Davis takes the leading part, will open at the Victoria Theatre on Monday. Mr. Davis is supported by a company of twenty actors, and the play, which is too well known to need descriptions, is sure to capture the town by storm. It abounds in comical incidents, and from the rising of the curtain until its fall, shouts of laughter burst from the audience. The great challenge $10,000 band will also be one of the features, and a rich treat is in store for theatregoers.

Delta Stock Yards—The second sale at the Delta Stock Yards was held on Wednesday, about eight head of cattle being penned. Trade was dull, beef steers fetching from $29 to $31 per head, yearlings from $17 to $19. There was no demand for horses, parties not caring to increase their stock in the face of shortness of feed and high price of hay.

Letters to the Editor

No letter to the Editor will be inserted except over the proper signature and address of the writer. This rule admits of no exception. No letter should exceed 500 words in length.

EMPIRE HEALTH WEEK

Sir,—May I use your correspondence column to thank everyone who assisted in Empire Health Week? The most noticeable feature was the readiness of support of our citizens in general, and this leads me to hope that the programme may be more widely sponsored another year.

It is appropriate that I should ask the columns of the press for an expression of appreciation both for myself and for Miss Creasor on behalf of the Victorian Order of Nurses, because we owe a great deal to you for the welcome co-operation you extended to us.

RICHARD FELTON, D.P.H.,
Medical Health Officer.

City Hall, Victoria, B.C., October 12, 1937.

THE CREDIT SYSTEM

Sir,—Too many people of all kinds see through the credit system today for it possibly to continue its false position as a benefit to mankind. Frequently in the past a few in high places have tried to protect the people they loved from its abuses. They were lonely figures with a largely illiterate and disconnected people to instruct. These accepted good and evil times and knew not whence either came, usually blaming the innocent because the children of this world are much brighter than most of us. Therefore, do not look to intellect entirely to save the world. Love will save us. If we let love flow out to all men, even our enemies, we may perceive that the way of salvation is already among us and may not bear the name we expect. Its application will be soundly possible and quite mathematical, but rests on love, and the study of it will change the minds of many. God grant their hearts are ready—seeing the unnecessary suffering and misunderstanding about us. A few students give us their findings in simple and attractive reading—in order for anyone: "The Decline of Merry England," Storm Jameson; "Monarchy or Money Power," McNair Wilson. If you do not believe that there is cause to rouse oneself, perhaps you are "The Croquet Player," H. C. Wells. "Promise to Pay," McNair Wilson, may stir you out of complacency. The last two are very clear and brief. There is plenty of work for everyone, but what is missing? Find that out for and within yourself. The head, the heart or the spirit is wanting in most of us—at least at the critical moment. The crisis is now.

MRS. E. BOYDELL.

"Mill Farm," Wilkinson Road, R.R.3, Victoria, B.C., Oct. 12, 1937.

THE VELOCITY THEORY

Sir,—Mr. Ellis' illustration of making "velocity" of a constant volume of money obviate the need of increasing the amount of money in our economic system, ignores growth in capital costs, and to that extent is without merit.

Leaving the latter factor out, however, his theory would be true if it were true in practice, but it is not.

"Velocity" of money can never be greater than the average rate of production, from raw materials to the finished goods, for people receive no money whatsoever apart from this production.

This rate of production is slow to change, and its rate of exchange has no relationship whatsoever to increase in production.

For instance, national cash incomes in the United States at the top of the "boom" in 1929 was exactly 3.3 times average volume of money in demand deposits, which is the money from which all costs of industry—wages, salaries and profits—are paid.

In 1933, at the depth of the depression, the United States income was exactly 3 times average demand deposits. "Velocity" changed only the difference between 3.3 and 3, but the national cash income in the same period dropped 53 per cent . . . the same amount by which the money volume decreased.

As for "velocity" as bankers know it—the relation of bank debits to deposits, or the "velocity" of money in and out of banks—that has no relationship to this discussion.

I am sure that Mr. Ellis will, when he considers the problem of capital growth and its effects on growth of production, agree with both Social Crediters and bankers that we must have an expanding money volume.

OWEN L. JULL,

St. Mark's Vicarage, Victoria, B.C., Oct. 12, 1937.

COMMUNITY CHEST

Sir,—On behalf of the Community Chest may I reply to the communication appearing in your issue of the 14, signed by E. K. Strong.

In the interest of clarity distinction should be made between the hospital and the Ladies' Auxiliary, both of the Jubilee and St. Joseph's. The hospitals make no public appeal for support and, therefore, have no need of the co-operation of the Community Chest. The two auxiliaries, however, were invited to join in the plan of central financing. The Auxiliary of St. Joseph's accepted the invitation, the Auxiliary of the Jubilee decided to continue its present method of raising money. The conference between the Community Chest board and the Auxiliary of the Jubilee Hospital were entirely cordial and it is needless to say that the members of the chest board wish for the auxiliary the fullest success.

"St. Joseph's heads the list"—If this has significance in Mr. Strong's mind, it has none in the minds of the Community Chest officials—the list is in alphabetical order.

Your correspondent's comment upon the relative admission policies of the two hospitals is not one which the Community Chest can discuss with propriety.

The suggestion contained in the concluding sentence of Mr. Strong's letter finds no place in chest policy; the board recognizes no dividing lines, either of race or creed.

F. E. WINSLOW,
Chairman, Community Chest of Greater Victoria.

1234 Pandora Ave., Victoria, B.C., Oct. 14, 1937.

BAKERY • CANDY • DELICATESSEN • TOBACCO • VEGETABLES AND FRUIT

Ray's

GROCERY • CHEESE AND BUTTER • FRESH MEATS • FISH AND POULTRY • TOILETRIES

734 FORT ST.

FRIDAY ONLY

BEEF

Deep Sirloin Roast, lb. / Rump Roast, lb. / Wing Rib, lb. / Rib Roast, lb. — 19c

Round Steak, lb. / Sirloin Steak, lb. / Club Steak, lb. — 20c

VEAL

Veal Legs, lb. 12¢
Veal Rumps, lb. 18¢
Veal Loins, lb. 20¢
Veal Steaks 2 lbs. 25¢

LAMB

Lamb Legs, lb. 25¢
Lamb Shoulders, lb. 15¢
Rolled Shoulders, lb. 22¢
Lamb Chops, lb. 20¢

Pork Steaks, 2 lbs. for 35c

Hamburger, lb. / Liver, lb. / Kidneys, lb. — 8c
Sausage Meat, lb. 5¢

Corned Beef, lb. / Pickled Tongues, lb. — 15¢
Pork Sausage, lb. 18¢
Beef Sausage, lb. 10¢

FISH

FRESH WHITE SPRING SALMON, lb. 10¢
FRESH RED SPRING SALMON, lb. 15¢
FRESH HERRING 3 lbs. 19¢
FRESH DRESSED SOLES 2 lbs. 25¢
FRESH COD, per lb. 10¢
SMOKED FILLETS 2 lbs. 35¢
SPOUSE'S KIPPERED HERRING 2 lbs. 25¢

BACON

SLICED, SMOKED, SIDE BACON, lb. 28¢
SLICED SMOKED BACK BACON, lb. 32¢
SMOKED JOWLS, lb. 19¢
SMOKED PICNICS, lb. 20¢
LARGE HAMS, whole or shank half, lb. 22¢
CENTRE CUT HAM SLICES 2 for 25¢
SMOKED COTTAGE ROLLS, per lb. 27¢

Grapefruit Juice 2 tins 25¢
Vanilla Flavoring 5¢ 2oz. bot.
Sardines Brunswick 3 tins 10¢
Pilchards Cloverleaf 3 tins 25¢

FRUIT

LOCAL POTATOES Good cookers 9 lbs. 15¢
FRESH CARROTS AND BEETS 5 bunches 10¢
SWISS CHARD, per lb. 2¢
O.K. COOKING ONIONS 8 lbs. 25¢
SWEET POTATOES 5 lbs. 25¢
CONCORD GRAPES, per basket 45¢
SOUTH AFRICAN GRAPEFRUIT 7 for 25¢
CANTALOUPES 3 for 15¢
TOKAY GRAPES 2 lbs. 19¢
LOCAL McINTOSH APPLES 9 lbs. 25¢ Per box 99¢

SPECIALS

School Scribblers, regular 5c each, special, at 3 for 11c
Canadian Tooth Brushes, regular 25c, special 14c
Epsom Salts, medicinal 5 lbs. 15c
Coconut Oil Shampoo, 4-oz. bottle, special 11c
Bridge Score Cards, a real special, complete 12c
Flashlight Batteries guaranteed 2 for 9c
Williams' Tooth Paste, extra value 11c

Matches 12 boxes in pkt. 7¢ pkt.
Mincemeat 2 lbs. 19¢
Tuna Flakes, ½'s 10¢ tin
Superior Wheat or Rice Puffs 2 pkts. 15¢

CANDY

Hallowe'en Bridge Mix, lb. / Butter Malts, lb. / Licorice Patties, lb. — 19c
Hallowe'en Gum Drops, lb. / Hallowe'en Jelly Beans, lb. / Butterscotch Squares, lb. / Mint Humbugs, lb. — 15c

SUGAR

ICING SUGAR, 1-lb. bag 8¢
B.C. GRANULATED, 2-lb. bag 14¢
B.C. GRANULATED, 5-lb. bag 34¢
B.C. GRANULATED, 10-lb. bag 67¢
B.C. GRANULATED, 20-lb. bag $1.28

BUTTER First Grade lb. 32¢ 3 lbs. 94¢

CHEESE Mild flavor, lb. 18¢ Med. flavor, lb., 23¢

DANISH BLUE CHEESE, lb. 45¢

My-te-Fine Lard
My-te-Fine Shortening 2 lbs. 29¢

Orchard City Peas, tin / Cut Green Beans, tin / Garden City Pumpkin, tin / Chow Sauce, bottle / Wax Paper, 40 sheets, for... 8c

Seward's Bath Soap / Fly Swatters, each / Jelly Powders, pkt. / Windsor Salt, 1½'s, pkt. / Chore Scrubs, each 3c

Pard Dog Food 3 tins 25¢
Corned Beef 1's 10¢ tin
Coffee 15¢ lb.
NABOB SOUPS 3 tins 20¢

Peaches 2 tins 25¢
BARCO SLICED PINEAPPLE 3 tins 25¢
Tea Blue Ribbon 44¢ lb.
Nabob Tomato Juice 10½-oz. tin 4½¢

Men's Leatherette Raincoats

Warm Fleece Lining. Full Belt. Wrist Straps. Slash Pockets. Sizes 36 to 44. Black Only... 4.95

THE "WAREHOUSE"

1420 DOUGLAS ST. 1210 GOVERNMENT ST.

STOCKER'S SECURITY STORAGE LTD.

VICTORIA'S FINEST FURNITURE • WAREHOUSE MOVING • PACKING

PHONE G 8181

Cranleigh House School

FOR BOYS

The Oak Bay Day School. Preparatory and High.

C. V. MILTON

Cadboro Bay Road E 8214

EXCEPTIONAL COMFORT and smartness accounts for the loyalty of the younger generation to Penmans Knitted Products. Exceptional merit is the verdict of keen-shopping mothers. Exceptional value is the basis of complete satisfaction.

Penmans

HOSIERY
OUTERWEAR
UNDERWEAR

IP537

Students of Music Given Certificates From Royal Schools

Dr. Richard Felton, Local Representative of London Associated Board, Addresses 200 Successful Victoria Candidates

IN the presence of an enthusiastic audience that crowded the Empress ballroom, nearly 200 pupils of Victoria music teachers last night night received certificates of the Associated Board of the Royal Schools of Music, London, for passing recent examinations in various grades.

The second event of the kind, the occasion showed many improvements in organization, programme and other details, not the least of the enjoyable features being the pianoforte selections played by some of the outstanding students in the respective groups. Thirteen in all, eleven girls and two boys, contributed to this part of the entertainment.

Mrs. Edna Wilson, of Vancouver, British Columbia representative of the Associated Board, who inaugurated the ceremony here last year, was present and assisted Dr. Richard Felton, honorary local representative in Victoria, with the presentation of the certificates. Her husband, A. J. D. Wilson, speaking on her behalf at the opening of the proceedings, thanked Dr. Felton warmly for his untiring efforts and also thanked Captain Wilfrid Ord for coming to read the names of the successful candidates. Announcement was made by Mr. Wilson that the 1937 examinations will be held on November 27, entries being acceptable up to November 6.

DISINTERESTED PARENT

Dr. Felton gave the principal address. In this he particularly stressed the point that Victoria and British Columbia generally should be deeply grateful to such an institution as the Associated Board of the Royal Schools of Music for the disinterested way in which it had lent itself to the fostering of this art in Canada. That it was disinterested had been shown by willingness to step aside wherever and whenever any of the corresponding institutions in this country began to work along similar lines, as was actually taking place in a measure here. Thanks were due to Mrs. Wilson, the British Columbia representative of the Associated Board, for her work in keeping interest alive in British Columbia.

This being Health Week in Victoria, Dr. Felton spoke of the connection between music and health, although this, he admitted, must be considered from the aspect of mental rather than physical health. Undoubtedly mental health was much helped by music. While it was gratifying to all music lovers than choral music was compulsory in the public schools up to Grade VIII and that it could be an optional subject, with credits, in university, it was equally regrettable that there was the big gap between in the junior high school and the high school, when music played no curricular part in school life. If boys and girls studied music they had to do so with private teachers.

While solo work should receive every encouragement, Dr. Felton thought more attention should be given to ensemble music as well. It was regrettable that the radio placed such emphasis on solo work. Choral singing, ensemble playing, had great advantages to the student, both for musical and for character development. Even the brilliant young soloist would do well to join an orchestra or choir. It taught co-operation and would in no way detract from a young musician's gift for individual expression.

The certificates were presented in the following order: Twenty-seven preliminary, twenty-three Grade I primary, twenty-three Grade II elementary, fourteen Grade III, five Grade I (grammar), twenty-seven Grade VI, nine Grade II (grammar), fifteen Grade V, two Grade III (grammar), fourteen Grade VI, fourteen Grade IV (grammar), five Grade VI, eight Grade VII, eight Grade VIII, one Harmony Grade I distinction and one L.R.S.M.

In the musical part of the programme the cream of the talent in the respective classes was represented, beginning with the young players of Grade I and concluding with the most advanced of Grade VIII and the Licentiate of the Royal Schools of Music, solo performer. Some really precocious young players were heard in this enjoyable recital, those taking part being Viola Adelaide Wain, Muriel Spragge, Mary Louise McBain, Gwen W. Woolcock, Rosemary Farrow, William Bernard Hick, Robin I. Wood, Winifred Denise Mara, Jean Routley, Doris A. MacDonald, Muriel Patterson, Maryan Peterson and Marjorie Elaine Willard.

First Annual Meeting Held At Cowichan

The Women's Canadian Club of Cowichan held its annual meeting at the K. of P. Hall, Duncan, on Wednesday afternoon, with Mrs. D. A. Girvin presiding. Officers chosen for the ensuing year were: Mrs. D. A. Girvin, president; Mrs. Cyril Pitt, first vice-president; Mrs. T. B. Gilmour, second vice-president; Mrs. B. G. Colborne, treasurer; Miss Dorothy Bazett, secretary; Mrs. O. T. Smythe, literary and press secretary; executive committee, Mrs. G. A. Johnson, Mrs. H. R. Gray and Mrs. A. C. Pye.

The resignation of Mrs. C. W. O'Neill as secretary, owing to ill-health, was received with regret. Her annual report was read by Mrs. C. M. French, who acted as secretary for the meeting. Mrs. Colborne presented a very satisfactory treasurer's report, showing a good balance in the bank after all expenses had been met. Mr. C. W. O'Neill was thanked for his kindness in auditing the books.

As the annual meeting marked the occasion of the club's first birthday, members of the executive entertained at tea. Among the honored guests was Mrs. Alfred Carmichael, Victoria, vice-chairman of the British Columbia Regional Council, who spoke briefly on the formation and functions of the regional council, reiterated the aims and objects of Canadian Clubs, and touched on the recent convention held at Vernon.

The hall was beautifully decorated with Michaelmas daisies in shades of mauve and pink and pink dahlias. The tea table was centred with a three-tier birthday cake adorned with one candle. The tea committee members were Mrs. J. B. Turnbull, Mrs. B. G. Colborne and Mrs. O. T. Smythe, and they were assisted by members of the retiring and the newly-elected executives.

CIRCUS TO BE BIG FEATURE

Novel Performances to Be Given at Y.M.C.A. Affair Next Week

Clever and novel performances will be the feature of the annual Y.M.C.A. "Bingling Brothers" circus, which will be held in the Horse Show Building at the Willows on the evenings of Friday and Saturday, October 22 and 23.

At a meeting of the circus committee held last evening, Warren W. Martin, chairman, reported on the progress made in securing outside, headline talent, in addition to the first-class local performers who will take part. More than 300 persons will be seen in action in this big circus, which officials state is on a larger and more elaborate scale than any of its predecessors.

In its efforts to offer something entirely unique in the way of entertainment in Victoria, the committee will present indoor fireworks. Plans are at present well under way for this novel attraction.

One of the acrobatic features will be the youngest bounding bed performer in the world, while the junior boys are working on a pantomime which will be of a humorous nature. Comedy will also have a prominent part in the proceedings.

What the instructor, D. B. Carley, believes to be the only feat of its kind ever performed on the North American continent is the pyramids on horseback while in motion, which will be presented by the Victoria Riding Academy. Both the Shrine and 5th B.C. (Coast) Brigade bands will be in attendance.

Instead of individual poses, the human statuary this year will take the form of group work in portraying several plaques, both ancient and modern.

Hon. Eric W. Hamber, Lieutenant-Governor, and Premier T. D. Pattullo have both written letters to the committee in charge, extending their patronage to the affair.

Always Delicious

"SALADA" TEA

2G6

LICENSED SANITONE CLEANED

New Method LAUNDRIES LIMITED

JUBILEE SOCIAL

St. Colomba Church will hold its silver jubilee social at the Strawberry Vale Hall this evening, at 8 o'clock, which all old timers and the present congregation and interested friends are cordially invited.

Many Present at Funeral Service For Percy Abell

In the presence of relatives and friends, the funeral of the late Percy Collinson Abell took place yesterday afternoon. Rev. Canon Chadwick conducted the service, during which Mrs. S. M. Morton rendered the solo "Some Day We'll Understand," and the congregational hymns sung were "The Sands of Time Are Sinking" and "Abide With Me."

The unusually large number of beautiful floral offerings which covered and surrounded the casket betokened the high esteem in which Mr. Abell was held.

E. N. Horsey, T. J. Goodlake, A. V. Clarke, J. L. Clay, J. H. Beatty and P. B. Scurrah acted as pallbearers. The remains were laid at rest in Royal Oak Burial Park.

THOUSANDS OF MEDALS DISTRIBUTED IN CANADA

OTTAWA, Oct. 14 (P.)—A total of 9,300 Coronation medals have been distributed in Canada in two months, it was learned here today. This country's apportionment was 10,000, exclusive of the number awarded to the Coronation contingent.

Berkeley Fifteen To Play Matches On the Mainland

VANCOUVER, Oct. 14 (P.)—The Vancouver Rugby Union announced today an English Rugby team from the University of California at Berkeley would play two matches here during Christmas week this year.

Officials said the California team would play a Vancouver team on Christmas Day and a University of British Columbia team on Boxing Day.

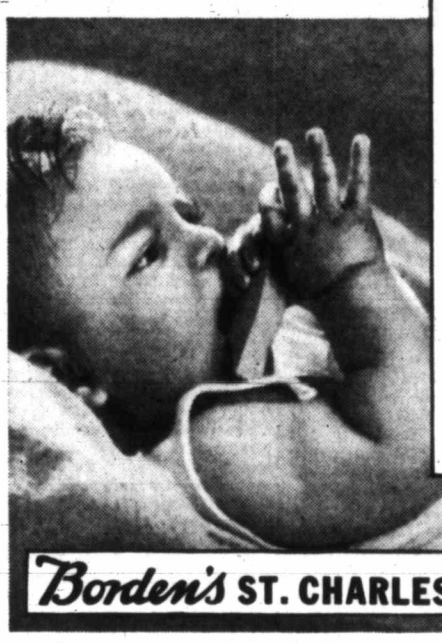

"You'd love the little rascal, too!"

"He's so full of pep—and husky! Yes, we've always used St. Charles Milk for his feedings".*

FOR over thirty-seven years, St. Charles has been Canada's standard of highest quality in evaporated milk . . . purest of fresh rich country milk evaporated just a few hours after milking time.

Babies find St. Charles so much easier to digest and it is extra good for them because it is irradiated by the finest method known to science for an added supply of the important Sunshine Vitamin D.

And St. Charles is better for all the family, too! You'll enjoy the delicious creaminess of St. Charles in all your cooking, and in tea, coffee, and cocoa.

*A BRITISH COLUMBIA PRODUCT
Look for the B.C. Label

Borden's ST. CHARLES MILK The *Better* Irradiated Evaporated Milk

Canada 2908

"I've found something you'll like!"

"Yes, quite different . . . fascinating! How do they make them so rich and yet so cool?"

"Marvellous. Who would have thought that to filter the smoke would improve the flavour like this!"

"Here's a new pleasure . . . a new experience! In the fragrant smoke of the choicest Virginia, an inner and richer fragrance has been discovered . . . revealed by the filter tip.

The exclusive du Maurier filter tip refines the flavour while the cigarette actually burns. Cooling the smoke, protecting your sensitive throat. What comes to you is pure enchantment, Virginia unalloyed."

du MAURIER

THE EXCLUSIVE FILTER TIP CIGARETTES

20 for 25 cents • 50 for 60 cents

Same price as in England

A PRODUCT OF PETER JACKSON (OVERSEAS) LTD., 217, PICCADILLY, LONDON, W1.

VOLUNTARY SYSTEM BEST FOR INDUSTRY

Continued from Page 1

—as we are night and day—to rearm ourselves, it is not that we have sinister designs against anybody else."

"Sometimes we are credited with more than a Machiavelian degree of cunning," the Prime Minister continued, "but the simple fact is that the mainspring of our foreign policy is the desire to live at peace with our neighbors and to use our influence to induce them, if we can, to resolve difficulties by peaceful discussions and not to resort to war.

"I doubt whether our foreign policy ever was less aggressive than it is today."

VOLUNTARY SYSTEM BEST

Even as the voluntary system was best for the British defence forces, he said, it was preferred to compulsion toward industry.

"We try to exercise the minimum control consistent with prevention of any abuse," he declared in outlining the Government's attitude toward business. He referred to the evolution of a system of adjusting wages through Boards of Trade, and minimum wages, as examples of this theory.

The Prime Minister doubted whether industry was spending enough toward research. "Our task is to find new lines of manufacture and these can only be successfully established by intensive research, and full utilization of the results of research," he said.

He promised prompt and sympathetic attention by the Government to any proposals from the joint committee of cotton trade organizations for the reorganization of that important industry.

SECRET OF SUCCESS

The modern British businessman recognizes he has a responsibility toward the state as well as toward the business he controls, the Prime Minister added. "And it is perhaps in that fact that is to be found the secret of the success of our democratic institutions. So long as that remains true, we may be sure those institutions are not in any danger."

Democratic discussion, he said, solved Government problems as well as business troubles, because "every important decision arises out of a balance of opposing considerations."

At one stage of his address the Prime Minister turned to the British Army and the defence forces generally.

"We do not require conscription," he declared. "We do not require an army of continental size. What we do want is a comparatively small, but highly efficient and highly mobile force, and to get that we look to the voluntary system."

Recruiting now was much more satisfactory after a lean period, but the Prime Minister urged his hearers, as employers of labor, to adopt a sympathetic attitude to recruiting, even if it involved some inconvenience to themselves.

WEAR TIP TOP CLOTHES

LEARN WHY MEN SAY:

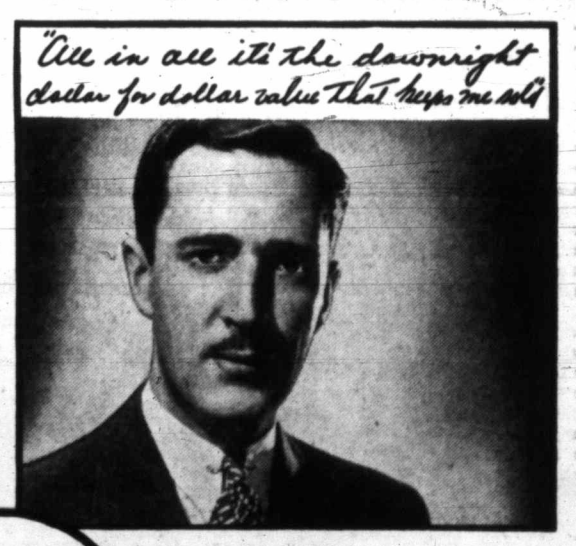

When buying clothes, as in anything else—go to a name you can trust. Don't let a price trip you. Tip Top Tailors have won the confidence of over 3,000,000 buyers in 27 years. Men have found that it is unnecessary to pay more than Tip Top's low price because it offers them the style, fit and quality *only* to be had in clothes individually tailored from British woolens. They don't pay less, because they know they'll *get* less satisfaction. They know it's wise to buy quality with a price. *That's* just why so many men wear Tip Top Clothes. TTP-6570

$25.95

HAND-CUT AND TAILORED TO YOUR PERSONAL MEASUREMENTS

TIP TOP TAILORS LIMITED

650 YATES STREET

P. H. WINN, Manager

612-16 Fort St. **KIRKHAM'S**

PHONES
Groceries - G 8131
Meats - - G 8135
Fruits - - E 8031

Daily Delivery
Reliable Foods

Esquimalt, View Royal, Colquitz, Royal Oak, Cedar Hill and Inside Points.

Fair Prices—Honest Weights and Descriptions—Independent Local Control.

STORE CLOSES 5:30 P.M. DAILY

SERVICE AND DELIVERY		CASH AND CARRY	
Legs Local Lamb, lb.	27¢	Beef Liver, lb.	15¢
Shoulders Local Lamb, lb.	14¢	Sliced Side Bacon, lb.	33¢
Wing Rib and T-Bone Roasts, lb.	25¢	Mild Canadian Cheese, lb.	19¢
Sirloin Tip Roasts, lb.	22¢	Strong Canadian Cheese, lb.	32¢
Rump Roasts, lb.	20¢	Large Processed Eggs (in bags), per doz.	31¢
Pork Shoulders, lb.	15¢	Grade "A" Large Eggs, doz.	42¢
Pork Loins, lb.	22¢	Lamb Chops, lb.	25¢
Boneless Veal Roasts, lb.	18¢	Pork Loin Chops, lb.	25¢
Boneless Veal Legs and Loins, lb.	23¢	Round Steak, lb.	22¢
Small Pure Pork Sausage 2 lbs.	45¢	Swiss Steak, lb.	25¢
Large Pork Sausage 2 lbs.	35¢	Boiling Beef, lb.	7¢
White Spring Salmon, lb.	12¢	Shoulder Pot Roasts, lb.	9¢
Fresh Live Cod, lb.	10¢	Bulk Peanut Butter 2 lbs.	25¢
Cod Fillets, lb.	14¢	Boiled Ham, lb.	45¢
Large Local Fowl, lb.	25¢	Pork Sausage Meat, ideal for meat-loaves 2 lbs.	29¢
Reception First-Grade Butter, 3 lbs.	97¢	Clark's Tomato Juice, 20-oz. tins, 3 for	25¢
Clark's Soups 3 for	23¢	Matches, 3 doz. in carton	32¢
Clark's Tomato Catsup, large bottle	15¢	Crown Corn Syrup, 5's, tin	35¢
New Greece Currants 2 lbs.	25¢	El Rancho Corned Beef 2 tins	25¢
Quaker Corn Flakes 3 for	23¢	Watson's Carbolic Soap 7 for	25¢
Brentwood No. 5 Peas 5 tins	47¢	Local Bayou Beans 3 lbs.	25¢
Royal Household Flour, 49's	$2.35		

COMFORTER SPECIAL

A Large Shipment of New Feather and Down Comforters Now in Stock

Paisley patterns with plain sateen panel. Blue, rose, green and orchid. From $5.95

New plain Moire Silk Comforters, well filled, in all colors $17.50

CHAMPION'S LTD.

717 FORT STREET PHONE E 2422

Announcements

Have You Been Thinking and secretly worrying for years about that growth of hair on your face? Feverishly trying everything you see advertised to remove it—finding all worse than useless? How well Miss Hanman understands! How often in these many years has she banished this fear—cheered the discouraged—and made it possible for them to be once more unselfconscious and happy. Will you not call and see her this very day! Telephone G 7642. 503 Sayward Bldg.

Gonzales Chapter, I.O.D.E., games evening, Empress Hotel, Friday, October 22, 8:15. Tickets, including supper, $1.00, from members or Empress Hotel.

St. Mary's Ladies' Guild Rummage Sale, Tuesday, 19th, 2:30 p.m., the Hall, Yale Street, Oak Bay. Articles collected. 'Phone Mrs. Blowers, E 1371.

Parents! Is an accomplishment of more daily practical value than the ability to speak well? Give your children Speech and Voice Training. Mrs. Wilfrid Ord is forming three new classes for older boys and girls. Phone: Garden 5525.

Women's Canadian Club, Empress Hotel, Tuesday, October 19, 2:45. W. T. Straith, "Oriental Crisis." Soloist, Carol Menzies.

Klu-Rex Bleaching Fluid, 10c. Tru-Blu Laundry Bluing, 10c and 15c at all grocers. Collison's, Ltd., distributors.

Dean Quainton's Library now on sale at Hunter's Bookshop, 1216 Government Street.

Harry S. Hay, Optometrist, Office 109 Campbell Building. E 9621.

E. E. WINCH TO SPEAK

E. E. Winch, M.P.P.-elect, will address a meeting in the Mount Tolmie C.C.F. Hall this evening at 8 o'clock. A general invitation for all to attend has been issued. Questions will be welcomed.

VETERAN MINISTER DIES

MONCTON, N.B., Oct. 14 (?).—Rev. Edwin Hunt Howe, eighty-seven, oldest Baptist minister in the Maritime Provinces, died in a Moncton hospital today. He retired from the pulpit ten years ago.

HEAR STORY OF CECIL RHODES

Dr. T. A. Rickard Tells Rotarians of Visit to Central Africa

South Africa and Rhodes are almost synonymous, and a visitor to the country cannot talk of the plans for its future without reference to the name of Cecil Rhodes, Dr. T. A. Rickard told members of the Victoria Rotary Club at their weekly luncheon in the Empress Hotel yesterday, in an interesting address concerning a tour of Central and South Africa which he made some years ago.

Dr. Rickard dealt with diamond and gold mining activities and the development of Kimberley and the Rand by Rhodes and his associates, and told of Rhodes' rise to prominence and the great dream he always cherished, that of expanding British rule, believing that it would be to the benefit of all peoples of the world if the English-speaking nations governed the earth.

SPREAD BRITISH RULE

Rhodes did not care for money, save for the power it brought, the speaker declared. He had a great purpose in view, and disregarded everything that stood in his way. He expected to combine the commercial with the imaginative, and succeeded marvellously. Before he died, 800,000 square miles of Africa had been painted pink, and he succeeded in spreading British rule from the Cape to the Zambezi and beyond.

"Think what he accomplished!" Dr. Rickard said. "Yet he died murmuring: 'So much to do! So little done!'"

The speaker told of visits he paid, with James Douglas, father of the newly-appointed principal of McGill University, to the tomb and grave of Cecil Rhodes, and to the home he bequeathed to the Union of South Africa, not then formed, and of their journeys and observations in the mining districts.

Rotarian Frederick Butterworth made a further appeal for support in connection with the superfluities sale to be held on November 3, urging members not to leave their canvass until the last two days. The success or failure of the sale, organized to raise funds for necessary charity disbursements, would depend entirely upon the members and ladies of the club, he said.

Rotarian Walter Luney reminded members that next Thursday evening there would be a dinner-dance for Rotarians and their wives and friends in place of the usual noon luncheon.

IMPERIAL VETERANS IN SAANICH ASKED TO REGISTER NAMES

J. R. Griffen, assistant secretary, British Empire Service League, will visit Canada shortly at the request of the Canadian Legion, to investigate the condition of Imperial Veterans residing in Canada. In order to assist him in every way, all Imperial Veterans living in North and South Saanich are asked to register their names and claims with the secretary of the North Saanich Branch, Canadian Legion, Saanichton.

City and District

Make Grant—A grant of $300 to the Oak Bay Friendly Help was made by Oak Bay Council at its meeting yesterday.

Health League — Aldermen W. Lloyd Morgan and R. A. C. Dewar were appointed city representatives on the Health League of Canada yesterday by Mayor McGavin.

Returns From Interior—Hon. A. W. Gray returned to his offices in the Legislative Buildings, after a brief tour through Interior ridings, where he investigated irrigation and other matters.

To Go on Air—Mayor Andrew McGavin intends to give a radio address dealing with the Jules E. Fortin debt adjustment plan and general civic business on the evening of Friday, October 22.

Files Claim—Permission was granted by Oak Bay Council yesterday to James Turner to file claim under the Sheep Protection Act for five ewes, valued at $15 each, allegedly destroyed by dogs.

Purchase Equipment — Oak Bay Council accepted yesterday an offer by A. S. G. Musgrave, engineer, to sell to the municipality for $203, engineering equipment belonging to himself which he had been using for municipal purposes.

Civic Meetings—A meeting of the City Council finance committee will be held in the City Hall at 2:30 o'clock this afternoon. The B.C. Electric franchise committee will gather at 3 o'clock. At 4:30 o'clock there will be a police commission meeting at the police station.

Complain of Skaters—Complaints of children roller skating in the 900 block, Pemberton Road, have been made to police. The children, who are alleged to continue their play until 11:30 p.m., are said to endanger themselves and passing motorists.

New Annex—Workmen are engaged in building a roof on the new thirty-room annex to the Aged and Infirm Women's Home. It is anticipated the building will be opened by January 1. It will contain bedrooms, lounges and sitting-rooms, and will be connected to the main building by a wide corridor.

Road Improvement — Oak Bay Council yesterday instructed the engineer to commence work immediately on the improvement of Lincoln Road, on which macadam pavement, twenty feet wide, is to be laid for a distance of one block between Estevan Avenue and the Uplands.

Refuse Offer—An offer of $220 for Lot 37, Block 7, made by F. A. Robinson, was refused by Oak Bay Council yesterday. The council received three offers for Lot 3, Block 1, Oak Bay Avenue, between Monterey Avenue and Hampshire Road, and referred them to the special committee with power to act.

Fine Imposed—D. Burnett, who had pleaded guilty under the Vagrancy Act to creating a disturbance in a public place, and who had been remanded for sentence from a prior sitting of the Esquimalt police court, was yesterday fined $40 by Magistrate Henry C. Hall, or in default twenty days' imprisonment with hard labor.

Lead Discussion—E. F. Burton, president, and J. A. Bennell, of the Royal Trust Company, will lead a discussion on "Real Estate as an Investment," and "Property Management," at the luncheon meeting of the Real Estate Board of Victoria, which will be held in Spencer's private dining-room at 12:30 p.m. today.

Buys Estate—Sir Ernest Petter, who is now in Toronto, en route to his home in England, has just completed the purchase of an estate in the Comox Valley through Courtenay agents, it was learned yesterday. The price of several parcels purchased is said to be $10,850. It is not known for what purpose the land will be used.

Received by Governor—Premier Pattullo and Major-General W. B. King, president of the Canadian Corps of Commissionaires, were received at Rideau Hall, Ottawa, last week-end by Governor-General and Lady Tweedsmuir, according to advices received in Victoria yesterday. The Premier left later for Montreal and New York, but will return to Ottawa this week.

Visit Dwellings—Led by Alderman R. A. C. Dewar, the City Council lands committee visited twelve old houses yesterday afternoon that have fallen into hands of the city through unpaid taxes. Demolition orders will be made for a number of the dwellings at the next meeting of the council. Mayor Andrew McGavin accompanied the committee.

Meeting Postponed—Ward Three, City Conservatives, postponed their annual general meeting, which was to have been held today, until Wednesday, October 20, at 8 p.m., it was announced yesterday. F. A. Willis, secretary of the city organization, said all Conservative meetings had been cancelled this week, out of deference to the memory of the late Hon. Dr. S. F. Tolmie, M.P., whose funeral will take place on Saturday.

To Study in Rome—The many friends of Rev. Father Alexander T. Tourigny, S.J., and his former schoolmates at St. Louis College will be interested to hear that he is now in Rome, where he is taking a further course in philosophy at the Gregorian University and studying in the library at the Vatican. Recently stationed at Port Townsend, Tacoma and Spokane, Father Tourigny sailed from Boston for the Italian city.

Desires Re-Zoning — Application was made by Charles E. Wilson to the Oak Bay Council yesterday for the re-zoning of parts of lot C, section 23, Windsor Road and St. David Street, as an apartment house area, and part of the same lot on Newport Avenue as a retail area. Applicant contended that the parts of lot C referred to were no longer suitable for residential sites. The council referred the application to the committee as a whole.

Find Large Nugget—The second largest nugget on record in the files of the British Columbia Mines Department was on exhibit yesterday at the Legislative Buildings. Weighing 52.47 ounces, the nugget was found by Mrs. Bern Shea, Telegraph Creek, on Alice Creek this Summer, while prospecting east of Dease Lake with Mr. Shea. The gold was valued at approximately $1,500. It was sent to the assay office at Vancouver to be melted down, but the Mines Department has now offered to buy the nugget as an exhibit. Crystalline gold from Zeballos River was also on display.

Purse Recovered—A purse stolen from Mrs. Pauline Richardson, 3041 Tillicum Road, who was attacked and robbed October 4, was found yesterday by Bert White, Davida Avenue, Saanich police reported. Mrs. Richardson's belongings were intact, though the $12 she carried at the time of the robbery was gone. The purse, which was in good condition, was found beneath a tree in Mr. White's back garden. Mrs. Richardson was robbed at the corner of Vincent Street and Tillicum Avenue, four blocks from where her property was found.

Will Place Warnings—A proposal by W. Porter that traffic signs should be placed as a warning to drivers that Wilmot Place was a dead-end was considered by Oak Bay Council yesterday when it was reported that the matter was in hand and a suitable sign would be provided. The council also resolved to send to the B.C. Electric Company and the B.C. Telephone Company a report on guy wires on poles considered dangerous, with a request that the position should be rectified where possible.

Musical Arts Aided—As the result of the recent visit here of Mme. Galli-Curci, and her recital in the Royal Victoria Theatre, Mrs. J. O. Cameron, who sponsored the concert, has turned over to the Victoria Musical Art Society the sum of $51.25. Mrs. Alion Peebles, president of the society, expressed deep appreciation for the gift when speaking at the opening concert of the Musical Arts season on Wednesday evening at the Empress Hotel. She also, on behalf of the society, extended the best of wishes to Miss Viola Wasterlain, the young violinist who was going direct from Victoria to make her New York debut on November 9.

Express Regret—Deep regret at the recent death of Percy C. Abell was voiced by Victor A. Clark on behalf of the Victoria Rotary Club at yesterday's luncheon gathering. The speaker referred to the deceased as "an old and valued member who gave his every effort to promote the cause of good fellowship." Mr. Abell, he said, had been a member of the Victoria Rotary Club in its earliest years, before he moved to Vancouver, and had returned to this city when his health failed. His entire life had been one of friendship in Rotary. It was resolved that a suitable letter of sympathy be sent to Mrs. Abell and members stood in a silent tribute to their late member.

WILL EXPLAIN FIRE BY-LAW

Oak Bay Council Calls Public Meeting for Next Thursday Night

Residents of Oak Bay will have the opportunity to hear an explanation of the proposed fire protection by-law at 8 p.m. Thursday next, October 21, when Reeve R. R. Taylor and councillors will address a public meeting at the Municipal Hall called by Oak Bay Council, it was announced by Reeve Taylor at yesterday's meeting of the council.

The council received without comment a communication from the deputy minister of municipal affairs, acknowledging the council's letter and two copies of the by-law, and conveying approval for the submitting of the by-law to the ratepayers. The writer noted that the term of the debentures was for ten years instead of fifteen.

Also without comment, the council referred to the fire committee the letter of the City Council of October 13 withdrawing the Duchess Street offer for fire protection at $17,500 a year, and refusing to reduce the $1,500 monthly charge for Yates Street service.

A copy of a long letter to the city from the British Columbia Insurance Underwriters' Association with reference to rating for premiums was received and filed. The letter explained that the association gave different ratings according to the strength of fire protection, and rates of fire insurance premiums depended on that rating.

The clerk reported that there were 3,024 names on the voters' list.

TOO BOASTFUL

Motorist—I've had my car a whole year and I haven't paid a penny for repairs since I bought it.

Friend—Yes, so the man at the garage tells me.

10 STATIONS IN 10 SECONDS BLINDFOLDED WITH A 1938

ROGERS

It is the greatest improvement in radio since the Rogers Batteryless Radio of 1935. Just turn the dial to the station you want . . . and there it is! Perfect tuning, too. No distracting noises because this is an absolutely automatic radio! Models to suit every purse.

FLETCHER BROS.
(VICTORIA) LTD. 1130 DOUGLAS STREET

WENGER'S QUALITY DIAMONDS

It is wise when buying a diamond ring for you to buy where quality of stone is the chief factor in the selection submitted to you.

Every diamond we offer is guaranteed fully regardless of the size of stone.

WENGER'S, LTD.
653 YATES STREET JEWELERS SINCE 1896

TRAVEL BY BUS—to California

LOWEST FARES - - - NEW SUPER COACHES
RETURN FARES

SEATTLE TO SAN FRANCISCO - - - - $22.05
SEATTLE TO LOS ANGELES - - - - - $30.70
SEATTLE TO SAN DIEGO - - - - - - $34.35

50c Extra via Redwood Highway—One Way
Alternate Routes

GRAY LINE TRAVEL BUREAU

For Tickets and Information: 756 YATES STREET - PHONE E 3833

Pottery Classes

Evenings, to March 31

Kingston Street School, 7 P.M. Till 9 P.M., Mondays and Thursdays

TERM FEE: $6.00 INSTRUCTOR, H. BOSTON, A.M.I.C.E.

Particulars May Be Had at School Daily Between 9 A.M. and 5 P.M.

You Owe Yourself Protection Through

Fire INSURANCE Automobile

ELSIE B. RICHARDS

Suite 7, Metropolitan Building, Opposite Postoffice
PHONE EMPIRE 7722

DIAMOND SPECIAL

PERFECT BLUE WHITE STONE

1¼-karat, in white gold mount, with six side diamonds. Original cost $600. FOR QUICK SALE $350

Pacific Jewelry & Loan Co.

Licensed Pawnbrokers

1212 Broad (Opposite Colonist) G 2724

WOOD AND COAL SAWDUST

J. E. Painter & Sons

PHONE G 3268
611 CORMORANT ST., VICTORIA

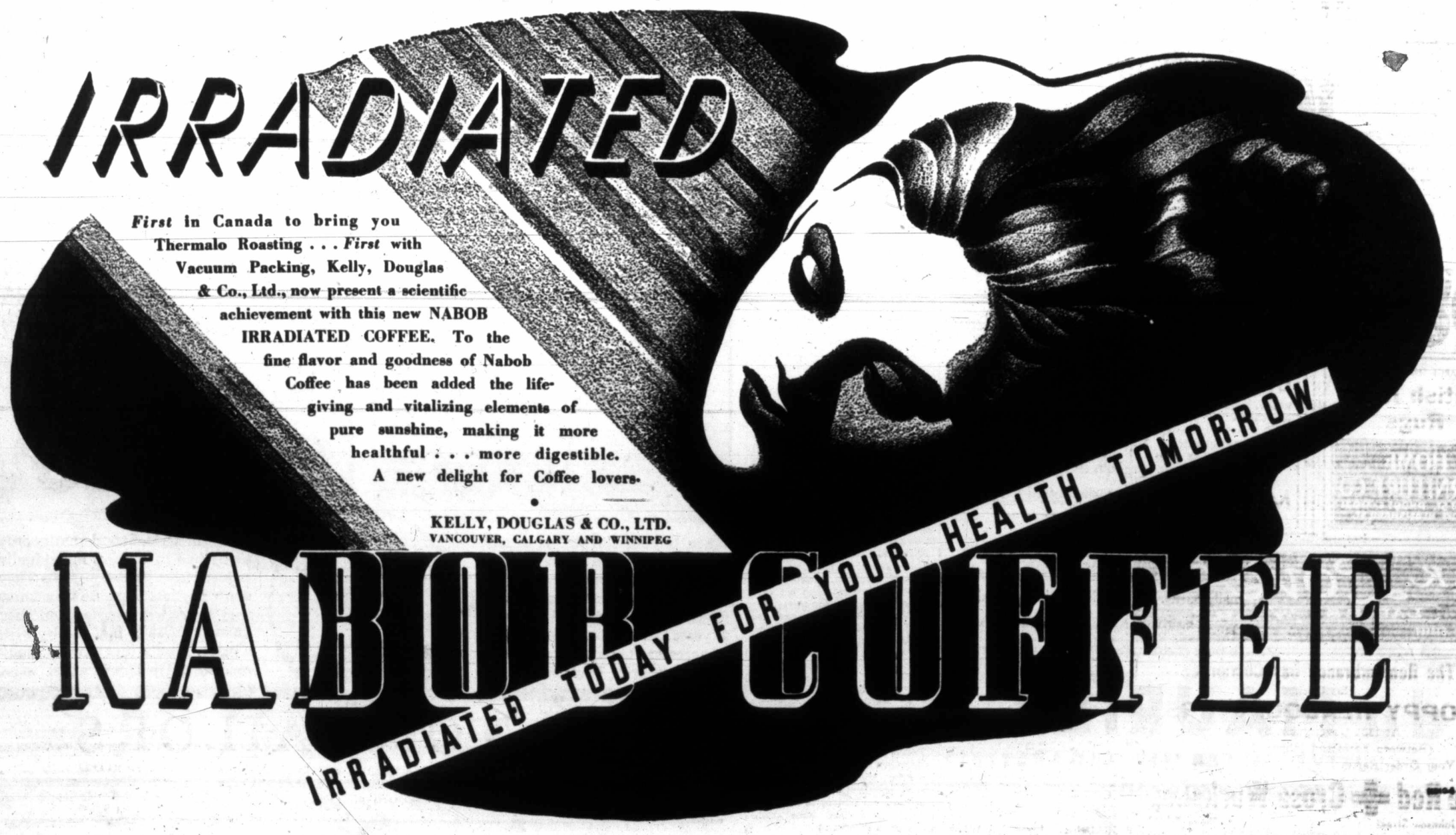

Social Activities and Notes of Personal Interest

Local Club Welcomed By Duncan

Mrs. Harold L. Campbell, president of the Victoria Women's Canadian Club; Mrs. Alfred Carmichael, Mrs. J. B. Munro, Mrs. P. G. Aldous and Mrs. C. C. Warn drove to Duncan on Wednesday to attend, by special invitation, the first anniversary celebration of the Duncan Women's Canadian Club.

Held in the K. of P. Hall, the affair was most charmingly arranged, the auditorium being beautifully decked with flowers, and a very cordial welcome awaiting the Victoria guests. Mrs. Campbell conveyed greetings from the Victoria club, and Mrs. Carmichael who was the principal speaker of the afternoon gave a resume of the work of the regional council and the meeting held during the past Summer in the Okanagan.

Mrs. Aldous was the soloist of the afternoon, she and her accompanist Mrs. Warn, being warmly thanked by the Duncan president, Mrs. D. A. Girvin, for their part on the programme.

Large Crowd Expected at Ball Tonight

A capacity crowd of dancers is expected at the annual ball of the Imperial Veterans' Association, which will be held this evening in the ballroom of the Empress Hotel.

More than 700 tickets have already been sold, Mr. B. F. Sced, president of the association, announced last night, and all arrangements have been made with the purpose of insuring a good time for all those attending.

A ten-piece orchestra will play for the dancing, which will continue from 9 until 1 o'clock. Dress is informal.

TRACE—MILLER

Mr. and Mrs. Miller, 226 Sims Avenue, announce the engagement of their elder daughter, Mildred, to Mr. Alywn Trace, elder son of Mr. Trace and the late Mrs. Trace, 3261 Alder Street. The wedding will take place quietly in November.

Clubs-Societies

Cowichan W.A.

The W.A. to Cowichan Branch, Canadian Legion, met yesterday at the Agricultural Hall, Duncan, Mrs. C. R. Downman occupying the chair in the absence of the president, Mrs. H. P. Swan. Arrangements were made to hold the annual sale of poppies on November 6. Mrs. George Kennett will be general convener. Mrs. G. H. G. Palmer will see to the distribution of poppies in the schools of the district. Mrs. G. W. Brookbank and Mrs. H. B. Ryall will look after refreshments for the taggers and Mrs. W. Dennis will convene the taggers. Mrs. J. Dunkeld reported on the recent legion social at Nanaimo at which the Local W.A. were invited guests. The president announced that the annual dance revue for charity, given by pupils of Miss Pat Carr Hilton, will be held October 22. She also told the members that Miss Carr Hilton had been given a contract with the National Talent Corporation of Hollywood, whereby one or more of her pupils will be selected each year, to be given the opportunity of appearing in one of their pictures. Mrs. G. A. Tisdall was guest speaker, and gave an interesting talk on ancient China. Next month Commander Widneyer will make his annual visit to the W.A. and will give a talk on the Orient. The W.A. representative on the Prairie relief committee reported that the W.A. had made a cash contribution, and that the money collected in the district to date amounted to $743.64 as well as thirty-five tons of produce. Tea was served after the meeting by Mrs. J. H. G. Palmer and Mrs. E. S. Fox.

* * *

Bowling Club

Lake Hill Ladies' Lawn Bowling Club held its annual meeting in the clubhouse on Wednesday. Mrs. Milnes, games convener, gave a comprehensive account of members in various competitions in Greater Victoria and their success in winning prizes. Members from all clubs have been welcomed on the greens. Mrs. Upward, social convener, reported on successful silver teas and five hundred parties held during the Winter months. Mrs. Barrie, refreshment convener, reported on the social part of the games during the Summer. A hearty vote of thanks was tendered each convener. The secretary-treasurer reported a good cash balance on hand after donating a generous contribution to the building fund. Mrs. Peddle, the retiring president, who has held the office for four years, thanked the members for their support at all times. Election of officers resulted as follows: President, Mrs. R. W. Nunn; vice-president, Mrs. H. Milnes; secretary-treasurer, Miss Douglas (re-elected); directors, Mrs. Peddle and Mrs. Webster; games committee, Mrs. Milnes (re-elected) and Mrs. Upward; refreshments, Mrs. L. Schmelz; social, Mrs. L. Gray; delegates to Greater Victoria Ladies' Lawn Bowling Association, Mesdames Nunn, Milnes, Peddle, Upward and Schmelz. A hearty vote of thanks was tendered Mrs. Peddle on her retirement. A social half-hour was spent at the close of the meeting, when the retiring board of directors were hostesses.

* * *

Britannia W.A.

The general meeting of the W.A. to Britannia Branch, No. 7, Canadian Legion, was held on Tuesday, with the president, Mrs. A. Hall, in the chair. Mrs. F. Stewart reported an increase in the number of sick veterans in the hospitals. Two cases of distressed veterans were reported and will be dealt with. One new member, Mrs. Van Alphen, was initiated. Mrs. A. Norris reported that the cedar chest contest was a financial success, and extended thanks to Mr. J. Cassidy for his assistance. Sixteen members volunteered their services for tagging four corners on Poppy Day, to be held on November 6. Members volunteered to assist with fixing the boxes and the Poppy Cross. A poppy wreath will be placed on the Cenotaph on November 11. Arrangements were made for the forthcoming convention to be held on November 18 in the clubrooms. Mrs. G. Ree was named general convener. She chose as her committee, Mrs. Bourne, Mrs. Kendrew, Mrs. Swetman, Mrs. J. Blair, Mrs. H. Thompsett and Mrs. B. Wait. Mrs. E. Finn will take charge of the tea. Mrs. A. Hall and Mrs. J. Dempster volunteered to keep fresh flowers on the memorial tablet for the month. The next card social will be held on Thursday, October 28, instead of October 26.

* * *

Wilkinson W.A.

There was a large attendance at the annual Thanksgiving supper and entertainment which was held in the Wilkinson Road United Church on Wednesday evening, when over 150 guests enjoyed a fowl supper which had been prepared by the ladies of the W.A. Following the supper, solos by Mrs. R. M. McIntosh, accompanied at the piano by Mr. D. W. Phillips, and community singing were enjoyed, before the guests adjourned to the auditorium of the church to hear an interesting address by Alderman W. T. Straith, M.P.P.-elect, who gave a graphic description of his experiences in Shanghai during the bombing of that city, which occurred while he and his wife and two children were visiting relatives within a short distance of where the bombing took place. Alderman Straith reviewed the events leading up to the trouble in the Orient and declared that while his sympathy was with the Chinese, he found the Japanese to be a most likeable people who are being sadly mislead by their military leaders. Rev. William Allan, as chairman, thanked the speaker, the soloist, and all the ladies who by their efforts had made the evening enjoyable.

* * *

Moose Women

For observation of the twenty-fourth anniversary of Mooseheart, and to pay tribute to the founder, Hon. James J. Davies, final plans were made by Victoria Chapter, No. 25, Women of the Moose, at the meeting held on Wednesday, with Mrs. M. Carter presiding. Nanaimo Chapter, No. 197, will pay a visit to the local chapter on October 25 to participate in the Mooseheart Day celebrations, which will include a dinner at 6:30 p.m. on that day in the K. of P. Hall, to be followed by a public card party and dance at 9 p.m., at which prizes will be awarded for special contests. Tickets may be obtained from members. The observing of the anniversary will commence on Sunday, October 24, with a church parade and by attending the service at First Baptist Church, with Rev. G. A. Reynolds in charge. Members are asked to meet at the church at 7:15 p.m. Officers and several members attended a dinner given by Lodge 1390 in honor of past supreme dictator, Mr. A. Sartori, and president of Northwest Moose Association, Dr. B. Whitford. The next meeting will be held on Monday, November 8.

* * *

Metropolitan W.M.S.

Members of the Evening Auxiliary of the W.M.S. of Metropolitan Church entertained the auxiliary of First United Church on Wednesday evening. The Sunday school room was beautifully decorated with Autumn flowers. Miss Louise Noble, president of the Metropolitan group, welcomed the guests. Then the two groups met separately for fifteen minutes to dispense with necessary business. When they joined together again, Miss Gladys Beal led the worship service, the theme being "Thanksgiving," and Miss Noble sang "With Verdure Clad" (Haydn). The study book was taken up by Miss Joyce, who was introduced by Miss McKillican, president of the First United group. The speaker of the evening, Rev. W. H. Gibson, gave an interesting talk on the work done by the medical missionaries to the Indians of British Columbia. Miss Effie Gilliland directed a contest. Mrs. W. G. Wilson and Mrs. A. E. Whitehouse poured tea and a delightful social time was enjoyed.

* * *

Tuckabatchee Club

The Tuckabatchee Club of First Baptist Church met on Tuesday evening at the home of Mrs. O. M. Brown, Lansdowne Road, with the president, Miss Florence Phillimore, in the chair. Miss Edna Middleton played a pianoforte solo, which was followed by a lively discussion on "Personality," led by Mrs. W. P. Freeman. The guest speaker was Mrs. H. A. R. Anderson, who spoke to the girls in a pleasing and interesting manner on "Psychology." A social half-hour and refreshments served by the social committee brought the evening to a close. The November meeting will be held at the home of Miss F. Donnelly, 840 Pemberton Road.

* * *

Native Daughters

The Native Daughters of B.C., Post No. 3, met on Wednesday evening with the chief factor, Mrs. J. Brown, presiding. Mrs. J. Mackintosh was installed as outer sentinel, filling the position made vacant through the resignation of Mrs. P. Kinnaird. Mrs. R. F. Dalziel gave a report on the meeting of the Local Council of Women for the past two months. Reports were read from the rummage sale and home-cooking sale. Plans for a bridge party to be held in the K. of C. Hall on Wednesday, November 3, in the evening were completed. Both auction and contract bridge will be played and the conveners include Mesdames J. King, M. Brown, K. Wilson, R. F. Dalziel and J. Lorimer. Miss M. Gillies won the attendance prize and Miss L. Smethurst the contest award. Refreshments were served by Mesdames M. Wright and H. Beckwith, and Misses K. Wilson and L. Smethurst.

Additional Clubs on Page 8

To Be Married Next Month

—Photograph by Hester Wilkinson.

MISS MURIEL CORNWALL

Eldest daughter of Mr. and Mrs. I. E. Cornwall, of this city, whose marriage to Mr. Robert Charles Lugrin Shaw, second son of Mr. and Mrs. E. B. Shaw, West Saanich Road, will take place in November.

SAFEWAY PIGGLY WIGGLY

Prices Effective Friday and Saturday, October 15-16

Together!

The operating policy of Safeway and Piggly Wiggly stores is the same. Both aim to give the producer the most possible for his products and see that the consumer pays the least possible for his necessities, making these two processes as convenient as the method permits.

In the future, therefore, Safeway and Piggly Wiggly will make joint newspaper announcements of their weekly specials. All prices shown will be available at either Safeway or Piggly Wiggly stores in your own neighborhood.

BUTTER FIRST GRADE ALBERTA 3 lbs. 94¢
EGGS GRADE "A" PULLETS, loose, dozen 30¢
BACON SLICED SIDE, ½-lb. Cellophane pkgs., each 15¢
SUGAR B.C. Finest Granulated, 10 lbs. 67¢, 20 lbs. $1.28
YELLOW, 4-lb. bag 25¢
ICING, 1-lb. bag 8¢
MILK ALPINE—Made from fine, full-cream cow's milk. Tall tins 2 tins 19¢

TOMATOES OKANAGAN—Choice No. 2½ tin (limit 3) 3 for 25¢
TOMATO JUICE LIBBY'S—10½-oz. tin 3 for 14¢
SYRUP ROGERS' GOLDEN—2-lb. tin (limit 2), each 13¢
PORK and BEANS ROYAL CITY—No. 1 tin (limit 4) 2 for 13¢
MARMALADE AYLMER—32-oz. jar (limit 2), each 23¢
FLOUR B. & K. PASTRY—7-lb. sack (limit 2), each 25¢

FRUIT AND VEGETABLES

• POTATOES •
EXCELLENT COOKERS—THE ISLAND'S FINEST!
10 lbs. 17¢ PER SACK $1.59

GRAPES TOKAYS LUSCIOUS—FLAVORFUL 2 lbs. 15c
GRAPEFRUIT CHOICE CALIFORNIA Large Size 5 for 25c
APPLES WEALTHYS Eating or Cooking 7 lbs. 25c
CAULIFLOWER SUPERB, SNOW-WHITE HEADS, each 10c

Coffee EXCELLO Roasted Fresh Meets the approval of the most discriminating coffee drinkers. Per lb. 31¢
Cheese CHATEAU Plain or Pimento, ½-lb. pkg., each 16¢, 1-lb. pkg., each 30¢
Candy CANDY KISSES, freshly made, lb. 19¢; GUM DROPS, Red Arrow, assorted colors, lb. 15¢

RAISINS AUSTRALIAN—2-crown 2 lbs. 23¢
CURRANTS AUSTRALIAN—Recleaned 2 lbs. 21¢
PEEL ROBINSON'S—Cut, mixed, ½ lb. 14¢, 1-lb. pkg. 25¢
PINEAPPLE ROBINSON'S—Assorted, colors, each 5¢
GINGER CANDIED, lb. 15¢
OATS LITTLE JOHN or IRIS, 6-lb. sacks, each 33¢
PUFFED WHEAT QUAKER, pkg. 9¢
BIRD SEED SPRATT'S, 17-oz. pkg. 17¢
DOG BISCUITS SPRATT'S Mixed Ovals, 2½-lb. sack 29¢

PEAS ROYAL CITY—Sieve 5, No. 2 tins, each 9¢
CORN AYLMER GOLDEN BANTAM, No. 2 tins, each 10¢
PLUMS AYLMER GREENGAGE or RED, 2's squat, each 10¢
PEACHES GOLDEN AREAS, No. 1 tins 2 for 25¢
Grapefruit Juice VAL VITA No. 1 tins, each 11¢
SHRIMPS Wet Pack, tin 21¢
SARDINES KING OSCAR 2 for 25¢
TEA MAXIMUM—Orange Pekoe, lb. 45¢
SODA BISCUITS RED ARROW, wooden box, each 39¢

Ovaltine TONIC FOOD BEVERAGE Especially good for frail, underweight children. Small size tin, each 38¢; Medium size tin, each 58¢; Large size tin, each 98¢
Halibut Liver Oil Capsules BARCLAY'S Fortify yourself against Winter colds—tasteless, odorless. Box of 50 CAPSULES 79¢
Soap Deal 5 BARS PEARL WHITE 1 BAR WITCH HAZEL All for 22¢

• MEATS •
Sausages.... Veal Stew.... Beef Shanks. Hamburger.. lb. 9c
ROASTS ROUND SIRLOIN RIB ... lb. 19c
STEAK and KIDNEY Cut up, 2 lbs. 25c
COTTAGE ROLLS Whole, lb. 25c
BACON ½-lb. Cellophane pkg., each 15c

LAMB: CHOPS, lb. 20¢; LEGS, lb. 25¢; SHOULDERS, lb. 15¢
VEAL: ROASTS, lb. 15¢; CHOPS, lb. 15¢; LEGS, lb. 15¢

SAFEWAY STORES, LIMITED — We Reserve the Right to Limit Quantities — PIGGLY WIGGLY (CANADIAN) LTD.

BRAID'S TRU-JEL 4 PACKETS with SHERBET GLASS ALL FOR 30c AT ALL VICTORIA STORES

Cherished for its flawless, sparkling beauty, it is an everlasting reminder of "the love that lives beyond the years" —truly a Little & Taylor Diamond Ring is "her gift supreme." Selected by Experts. They are Perfect. Tune In CFCT Every Thursday, 8 P.M. for Instrumental "Golden Melodies" LITTLE & TAYLOR Gem Specialists 1209 DOUGLAS STREET (Sayward Bldg.) G 5812

Dick's BETTER VALUE DRESS SHOPPE SMART FALL COATS Fine quality flecked tweeds. Sizes: 14, 16, 18 only. Special today $9.85 1324 Douglas Street Phone E 7352

A LARGE SELECTION OF British India Rugs HOME FURNITURE CO. 825 FORT ST. PHONE E-9921 ABOVE BLANSHARD ST.

Every Variety Whatever your type, whatever your costume, here you will find styled Shoes to complete your costume. OUR PRICES ARE TRUE ECONOMY MUNDAY'S 1203 DOUGLAS ST.

A. K. LOVE Ltd. LADIES' WEAR 708 VIEW STREET UP FROM DOUGLAS

The Remembrance Day Committee Has Opened POPPY HEADQUARTERS At 1321 Government Street (Between Yates and Johnson Streets) Place Your Order Early Phone G 7621 The Red Cross Workshop 584-6 Johnson Street Phone E 3513

Fur Coat Special Brown Russian Pony Swaggers From $85 FOSTER'S FUR STORE 733 Yates Street

Social Activities and Notes of Personal Interest

Results of Shower Tea Gratifying

The beautiful home of Mrs. J. H. Fletcher, 1712 Rockland Avenue, drew a gathering of 200 members and friends of the Women's Auxiliary to the Children's Aid Society for the shower and silver tea held yesterday afternoon in aid of the society. As a result the sum of $75 was realized and large boxes of wearing apparel and materials for the children were received.

The invitation extended to members of the city council and their wives were accepted, many attending during the afternoon. Mrs. Donald McAdie, the president, assisted Mrs. Fletcher in greeting the guests, and later in a short talk explained the aims and objects of the W.A.

CORSAGE BOUQUET

On behalf of the auxiliary, she presented Mrs. Fletcher with a corsage bouquet and thanked her for her hospitality and her ever open door in the cause of charity. Mrs. Fletcher responded and extended a gracious welcome to the guests.

The reception rooms were beautifully arranged with Autumn flowers by Mrs. R. W. Mayhew and the tea table was lovely with a bowl of choice roses in Autumn shades and amber tapers glowed in silver candelabra. Presiding at the tea and coffee urns were Dr. Olga Jardine, Mrs. Richard Felton, Mrs. H. L. Campbell, Mrs. S. J. Willis, Mrs. Peter Bell and Mrs. Hazel Hodson. The singing of "Bless This House" by Mrs. W. H. Wilson, as a grace, just before the serving of tea, was most appropriate. Mrs. G. H. Bissell convened the refreshments and was assisted by Mrs. Rogers, Mrs. F. W. Laing, Mrs. Harris and Mrs. Pilgrim.

PROGRAMME GIVEN

For the enjoyment of the guests, a delightful programme of music was given. Solos sung by Mrs. Stanley Moore included "The Spirit Flower" by Campbell Tipton and "Lullaby" by Cyril Scott and for an encore she sang "The Star." Mrs. W. H. Wilson sang "Dream Angus" an old Gaelic air, and "The Brownies" (Leoni). Mrs. J. Cameron was the accompanist.

The contest for the box of chocolates was won by Dr. Jardine and Mrs. J. Caviness.

JUST SAY "CHARGE IT"
No Cash Down, No Extra Cost. Take Three Months to Pay
YOUTHFUL HALF-SIZE
DRESSES . . . $10.95
If you are one who is hard to fit and particular about your dress we want you to come and see these dresses. Youthful styles . . . exact copies of the slim 14 and 16 sizes in sizes 16½ to 24½, so plan to be here early.
PLUME SHOP, LTD.
747 YATES STREET E 5621

MUSIC TEACHERS' MEETING

The monthly meeting of the Victoria Music Teachers' Association will be held on Wednesday at 10 a.m. at the Y.W.C.A.

So Little . . . more in price gives SO MUCH more in quality . . . really it's more economical to buy EMPRESS Jam!
★Modern methods applied to the finest ingredients obtainable produce the best jam VALUE, which is EMPRESS!
J-2937
Quality has made EMPRESS Famous!

Expert Shoe Repairing, One Grade Only, the Best
Pantorium Dye Works
Empire 7155

Men's Shoes
By McAFEE
of
BELFAST and LONDON
Cathcart's
1208 Douglas Street G6111

BURN COKE
A CLEAN, SMOKELESS FUEL FOR FURNACES AND OPEN FIREPLACES
Coke Dept., Phone G7121
B. C. Electric

P.-T.A. Activities

LANGFORD

The Langford Association held its annual meeting in the schoolhouse on Wednesday evening, with Mr. R. M. Heggie in the chair. Letters were read from the Esquimalt Rural Nursing Service, inviting the members to attend its annual meeting on October 28 in the Women's Institute Hall, and from Mr. D. B. F. Bullen, Scoutmaster. Mr. Bullen wrote that he was retiring from the Scout work for the present. Appreciation for his five years of self-sacrificing effort on behalf of the boys of the district was expressed by Mrs. H. A. Hincks and Miss Peacey, and considerable discussion regarding the future of the Scouts and Cubs ensued. Miss Peacey read an article from The Parent-Teacher News showing what had been accomplished by sister organizations. The executive was re-elected by acclamation, as follows: Miss L. Peacey, honorary president; Mr. R. M. Heggie, president; Miss H. Guy, vice-president; Mrs. A. F. Bayles, secretary-treasurer; Miss Peacey, Mrs. H. A. Hincks and Miss Guy, programme committee; Miss L. M. A. Savory, Mrs. Goodman, Mrs. C. Willard and Mrs. P. N. Welch, social committee; Mrs. J. S. Yates, Mrs. V. MacTavish, Mrs. Pimlott and Miss Wilkie, membership committee. It was decided that members hold a series of parties in aid of the dental service sponsored by the Esquimalt Rural Nursing Service. A donation was voted to help with the children's Hallowe'en party. After the business meeting, Miss Thain delighted those present with her "Piano Ramblings," and Miss Elizabeth A. Welch contributed a vocal solo.

Y.P.S. News

ESQUIMALT

The Esquimalt United Church Society held their regular meeting on Wednesday evening in the club room. Misses Lucy Thomas and Ruth Morgan were elected to attend the meeting of the Inter-Denominational Young People's Sunday Evening Song Service. Mrs. G. Corliss was in charge of the games which followed.

Use . . . Zip-Caps
For the prompt relief of head colds, chills, 'flu, headache. 25¢ per box.
Agents
MacFarlane Drug Co.
Corner Douglas and Johnson Streets

Curls for the Modern Miss!
It takes skillful operation and knowledge of hair styling to design a coiffure that will provide the right setting for your best features. Our operators are trained to give each customer individual attention.
Come in Today
Avalon Beauty Shoppe
1104 DOUGLAS STREET E 6522

Rummage Sale!
SATURDAY, OCTOBER 16—9 A.M.
CORNER GOVERNMENT AND VIEW
Under Auspices Victorian Order of Nurses

A Recent Wedding Group

—Photograph by Savannah.

Mr. and Mrs. Walter G. Adye, whose marriage was celebrated on Saturday at St. John's Church, are photographed with their attendants, Mr. and Mrs. H. C. Bourne. Mr. and Mrs. Adye will reside in the Field Apartments.

Clubs-Societies

Breakfast Club

The Victoria Credit Women's Breakfast Club held its first meeting of the Fall season on Wednesday morning at the Dominion Hotel, with the retiring president, Miss Helena Butterfield, in the chair. The annual reports were read by the retiring officers, after which the meeting was turned over to the new president, Miss Kay Knapton. The other newly-appointed officers are: Miss Anita Davies, vice-president; Miss Betty Cowdery, secretary; Miss Betty Hamilton, treasurer; Miss Winnie Knapton, membership; Miss Isobel Gibson, publicity; Miss Gertrude Haughton, employment. Miss Jean Drysdale and Miss Grace Revercomb, delegates to the National Credit Convention held at Spokane in June, gave summaries of the business transacted there, which proved interesting. The next meeting will be held at the Dominion Hotel, November 10, at 7 a.m.

• • •

Tuberculous W.A.

The monthly meeting of the Women's Auxiliary to the Tuberculous Veterans was held at the home of Mrs. Fletcher, Grant Street. Final plans for the Fall bazaar to be held in the T.V.A. clubrooms, 812 Blanshard Street, on Saturday, were made. Mrs. W. Ellis, regent of Municipal Chapter, I.O.D.E., will open it at 2:30 p.m. There will be the usual stalls, under the convenership of the president. Fancywork will be in charge of Mrs. Duncan; novelties, Mesdames Fulthorpe and Crowhurst; aprons, Mesdames Gibson and Clark; candies, Mrs. Fouracre and Miss Gwendoline Fouracre; home cooking, Mesdames Laird and Moult; housiehousie, the T.V.A. men. Tea will be served by Mesdames Huelin, Standerwick and Crabtree. There will be a peep into the future, and the hope chest will be awarded. Cards will be played in the evening.

• • •

Typographical Union W.A.

The monthly meeting of the Woman's Auxiliary No. 65 to the Local Typographical Union was held recently, with Mrs. G. Neelands presiding. Arrangements were made to hold a bridge party on November 4 in the S.O.E. Hall at 2.30 p.m.

• • •

Garden City W.A.

The monthly meeting of the W.A. of Garden City United Church was held on Tuesday afternoon at the home of Mrs. F. Smith, Canterbury Road, when Mrs. A. P. Fryatt presided. Following the routine business, final arrangements were made for the congregational supper, which will be held in the church on Wednesday, October 20, when Mrs. Nellie McClung will be the guest speaker. A good musical programme is also being prepared. Final arrangements were also discussed for the bazaar, which will be held on November 17. Refreshments were served by the hostess, assisted by Mrs. W. H. White.

• • •

Spiritualist Tea

The First Spiritualist Church will hold a silver tea this afternoon in the S.O.E. Hall from 2:30 to 5 o'clock. The teacup readers will be Mrs. K. Youson and Mrs. Silsby. Mrs. Johnson will read cards and Rev. W. L. Holder will give crystal readings.

• • •

Saseenos W.A.

The first of the fortnightly Winter bridge parties to be held by the Saseenos W.A. at "Shrawardine," Saseenos, will take place next Thursday at 8 p.m.

• • •

Loyal True Blues

The members and friends of the Loyal True Blue Lodge are invited to the annual banquet to be held at 7 o'clock tonight. Mr. Hopkins will be present.

• • •

Langford Welfare

The Langford Welfare Association commenced its Autumn activities yesterday afternoon at the home of the convener, Mrs. Horace Simpson.

Anglican Young People

ST. JOHN'S

A delightful banquet was held on Wednesday evening when St. John's A.Y.P.A. Bible Class proved gracious hosts to some forty young people and Sunday school teachers of the parish. Mr. S. C. Hawkins, the Bible class leader, acted as chairman and introduced the guest of honor, Mr. W. Moore, superintendent of St. Mary's Sunday School, who gave a much appreciated talk on Sunday school and young people's work. Mr. Parott, superintendent of St. John's Sunday school, spoke a few words in reply. Votes of thanks to the Bible class were expressed by Rev. G. R. V. Bolster, Mr. R. Burns and Stanley Laver, president of A.Y.P.A. An enjoyable programme of games under the direction of Ken. Hall, president of the Bible class, assisted by Miss Rosa Stone, concluded the entertainment, which was followed by refreshments served by Miss Evelyn Curtis and Miss Lenora Trickett.

Witty Kitty

By NINA WILCOX PUTNAM

An optimist is anyone who thinks just because the country is headed for a boom, he can throw his hard and fast budget into the ashcan.

Social and Personal

Delightful Tea Party

At "High View," the home of Mr. and Mrs. L. Batchelor, Fairfield Road, a delightful tea was held on Wednesday by Victoria Chapter, No. 17, O.E.S. Mrs. M. Tripp assisted the hostess in receiving the guests, and Mrs. R. Steer was at the door. The reception rooms were lovely with gladioli and chrysanthemums, and the tea table was covered with an Italian cut-work cloth centred with a basket of mauve asters and pink carnations, and gladioli and flower lights in pastel shades. Presiding at the urns were Mrs. J. Hartley, Mrs. L. Muir, Mrs. S. Okell and Mrs. I. Lock, and assisting in serving were Mesdames L. Ford, V. Neville, S. Utteridge and L. Brennen. Mrs. Harry Austin opened the party, which was attended by seventy-five members and their friends. The guests were entertained with pianoforte solos by Miss Vera Bailey and vocal solos by Mrs. H. C. Corbett, who was accompanied by Mrs. M. Blay. Corsage bouquets of Autumn flowers were presented to the artists and all those assisting with the party.

• • •

Was Guest of Honor

Miss Margaret LeBus, whose wedding will take place this month, was the guest of honor at a miscellaneous shower given on Wednesday evening by Mrs. E. T. Hodgkinson at her home on Blackwood Street. The gifts were presented to the bride-to-be in a basket decorated in pink and white. Games and contests were enjoyed. Refreshments were served from an attractively arranged table having a centrepiece of pink chrysanthemums in a cut glass bowl, surrounded by pink tulle and lighted by white candles. This charming motif was completed by a miniature bride and groom who stood in the place of honor on the table. The guests were Mrs. E. LeBus, Mrs. Neil Grant, Mrs. E. Bentley, Mrs. Moir, Mrs. William Parlee, Mrs. J. Woodley, Mrs. Brundridge, Mrs. M. McCabe and Misses Agnes LeBus, M. Carmichael, Eva Parlee and Berty LeBus.

• • •

Birthday Party

Mr. and Mrs. E. Sheppard, 1508 Bank Street, entertained recently at a birthday party for their daughter, Mollie. Court whist and games were enjoyed. A buffet supper was served at midnight. The guest of honor was the recipient of many lovely gifts. Those present were Mr. and Mrs. E. R. Cull (Ladysmith), Mr. and Mrs. W. J. Cull, Mr. and Mrs. Black, Mr. and Mrs. Down, Mr. and Mrs. Davidson (Ladysmith), Mr. and Mrs. Eddie, Mr. and Mrs. Sulton, Misses Joan and Joy Cull, Alice Down, Elsie Eddie, Jean and Mary Hickman, Blanche and Viola Mugford (Vancouver), Mary Walls, Doreen and Bernice Davidson (Ladysmith), Messrs. James Eddie, Earle Johnson (Ladysmith), Bert Sutton, Raymond Walls, Colin Eddie and Lindsay Sheppard.

• • •

Hostess at Party

Miss Vimie Kilsy entertained on Wednesday evening at her home on Chester Street in honor of Miss Gwen Hichen-Smith, who is visiting her parents here from Vancouver, where she is in training in the Vancouver General Hospital. Games were played and supper was served from a prettily appointed table. The table and rooms were arranged with Ophelia roses, pink carnations and antirrhinum. The guests were Misses Doreen Maynard, Doris Lougheed, Flossie Hughes, Etta Cowan, Joyce Dixon, Marjory Morris, Peggy Mulliner, and Messrs. Roger Gray, Tom Anstey, Chris Howland, Bill Taylor, Herbert Clague, Dick Batey, Gordon Langley, Len Dixon, Bob Clarke, Eric Griffiths, Ralph Freethy and Philip Frith.

• • •

Entertains for Bride-to-Be

Miss Eleanor Heisterman, St. Charles Street, was hostess at a bridge tea yesterday afternoon, in honor of Miss Kathleen Wilson, a popular bride of next week. Others invited included Mrs. Alan Chambers, Mrs. J. Pendergast, Mrs. J. Munroe, Mrs. Royden Morris, Mrs. C. Stanbury, Mrs. James Rankin, Mrs. H. N. Lay, Mrs. J. M. Rockingham, Mrs. Goldwyn Terry, and Misses Dallas Homer Dixon, Peggy and Bey Doull, Myfanwy Spencer, Roseanne Bullen, Pamela Beard, Margery Benson, Jean Campbell, Gloria Wilson, Betty McIntosh, Kathleen Clay, Betty Bapty, Jean Lennox, Marjorie Todd, Florence Ruggles and Marcia Prior.

• • •

Farewell Party

A delightful evening was spent recently at the home of Mrs. J. R. Prudence, Park Terrace, Esquimalt, when she entertained in honor of Mrs. Jessiman and Mrs. Prudence, who will leave Victoria shortly to make their homes in Vancouver and Halifax, respectively. Games were enjoyed, the winners being Mrs. Geosiman and Mrs. M. Pagan. The guests of honor received gifts from their friends of the Queen of Peace Parish. Supper was served. The guests were Mesdames M. Fagan, J. E. McDonald, H. Craven, J. Mathison, R. White, H. Temple, Carter, A. Hamill, Spencer, M. Smyth, C. Allen and P. Harris.

• • •

Shower for Miss Ross

Mrs. A. Lindner was hostess at her home on McNeill Avenue recently at a miscellaneous shower given in honor of Miss Elaine Ross, a November bride-to-be. The guests included Mesdames E. P. McKie, M. Arbuckle, G. Zwinger, H. P. Rutter, T. Patton, N. P. Blandy, F. Dodsworth, J. C. Scott, W. H. Moore, G. Lough, S. Ross, F. Gregory, F. [illegible] and Misses Gloria Cox, Ruth Windau, Wanda Ross and Connie Lindner.

• • •

Leaving for Harrison

Hon. W. L. Walsh and Mrs. Walsh, who occupied Mrs. Doig's house on Lansdowne Road during her absence in England, will leave today for Harrison Hot Springs Hotel, where they will stay until the end of the month. On their return to Victoria early in November, Mr. and Mrs. Walsh will again take up residence at the Empress Hotel. Mrs. Doig is expected home on October 24.

• • •

Returns From East

Mrs. L. H. Hardie, who has been visiting in Eastern Canada for the past five months, has returned to Victoria and is the house guest of Mrs. John Leeming, 660 Beacon Street.

• • •

On Honeymoon Here

Mr. and Mrs. E. H. Smith, who were married recently in Chemainus, are spending their honeymoon in Victoria.

See the New Fall Mode At Malleks Limited
Ready-to-Wear and FURS
1212 DOUGLAS ST. E 1850

The Best Tea Comes From the Top of the Tree . . . That's JAMESON'S TEA

From Seattle

Mrs. Gordon B. Paterson, Orchard Avenue, and her sister, Miss Rhoda Goward, who have been spending a week's holiday in Seattle, will return home today.

23 VANCOUVER DRUG COMPANY LIMITED STORES
23 Thrifty DRUG STORES FOR Thrifty PEOPLE
Over 60 Graduate Pharmacists AT YOUR SERVICE
When You Buy Medicines Take NO Chances
Patronize YOUR DRUG STORE

Items of Interest for FRIDAY & SATURDAY
OCTOBER 15 and 16

BUY YOUR DRUG WANTS FROM A DRUGGIST

Lyptol Antiseptic
Bad Breath . . . the old theory that Bad Breath arises in the mouth is misleading. Bad Breath invariably arises from the stomach. LYPTOL ANTISEPTIC cleanses the mouth and when swallowed, neutralizes fermentative processes in the stomach, the real source of Bad Breath.
Price: 21¢, 39¢ and 74¢

PHOTOGRAPHIC
Bring in the negatives of your most interesting Summer snaps to any of our stores for enlargement. Our special this week-end is an 8 in. x 10 in. enlargement in an all-metal easel frame for only 79¢

VANEX HALIBUT LIVER OIL CAPSULES
"LIQUID SUNSHINE"
Each capsule contains 3 minims Halibut Liver Oil purified and refined and is equal in Vitamin "A" activity to approximately one tablespoonful of Cod Liver Oil.
Box of 50 Capsules 79¢
Box of 100 Capsules $1.39

Rubberset Shaving Brush, 35c value for 12¢
Beecham's Pills, 22¢ and 39¢
Amore Nail Polish, all shades 15¢
Amore Dusting Powder, 35c for 19¢
Bovril, 2 ozs. 39¢
Alka-Seltzer, 33¢ and 69¢
Modess, 22¢, 2 for 41¢
Kotex, 25¢, 2 for 49¢
Kleenex, 200's 17¢, 2 for 33¢
Aristocrat Talc, Violet or Lily of the Valley, 1 lb. 19¢
Nestle's Lactogen, 89¢ and $1.73
Lady Esther Face Powder, 25¢ and 43¢
Lady Esther Face Cream, 25¢, 43¢ and 64¢

MOUNTAIN PINE BATH OIL
8-oz. 50¢ - 16-oz. $1.00

QUICSHAVE BRUSHLESS SHAVING CREAM
39¢

KOLD KILLER
(In Handy Dropper Bottle)
The modern treatment for cold in the head and congestion of nasal passages. A few drops in each nostril act like magic, clearing the nasal passages and relieving congestion.
At 29¢ and 49¢

CAL-BIS-SODEX
ANT ACID STOMACH POWDER
Distressed feeling after eating can be overcome by taking Cal-Bis-Sodex, a combination of antacids and digestive ferments.
Price: 23¢, 39¢ and 83¢

8-CENT SPECIALS
King George Writing Pads, 15c for 8¢
Envelopes, 2 packets for 8¢
Pond's Cream Lotion, small 8¢
Mary Garden Perfume, per dram, 8¢
Vanex Tooth Brush, 15c for 8¢
Dalcrose Brilliantine, Solid, 50c for 8¢
Dalcrose Brilliantine, Liquid, 60c for 8¢
Dalcrose Eyebrow Pencils, 35c for 8¢
Pocket Comb in case, 15c for 8¢
Camphorated Chalk, per pkt. 8¢
Soda Mint Tablets 8¢
Chlorate of Potash Tablets 8¢
Solution of Mercurochrome, ½-oz. bottle 8¢
Dr. Nord's Dental Cream, large size, for 8¢

AS THERE IS A LIMITED SUPPLY OF SOME SPECIALS EARLY SHOPPING IS ESSENTIAL

Pure Sulphur, per lb. 8¢
Pure Gum Camphor, per oz. 8¢
Bicarbonate of Soda, per lb. 8¢
Powdered Boracic Acid, per lb. 8¢
Powdered Borax, per lb. 8¢
Epsom Salts, 3 lbs. for 8¢
Aromatic Cascara, 1-oz. bottle 8¢
Vanex Herbal Shampoo 8¢
Michaud's Henna Shampoo 8¢
Pure Cocoanut Oil, 2 ozs. 8¢
Oil Eucalyptus Oil, 1 oz. 8¢
Camphorated Oil, 1 oz. 8¢
Tincture of Iodine, 1 oz. 8¢
Compound Licorice Powder, at per pkt. 8¢
Spirits of Camphor, ½-oz. bottle, 8¢
Pure Carbolic Acid, ½-oz. bottle, 8¢
Expello Spot Remover 8¢
Union Spot Remover 8¢
Cod Liver Oil, 4-oz. bottle 8¢
Caravan Castille Soap, 25c for 8¢
Luxor Lipstick, 25c for 8¢
Ground Linseed, per lb. 8¢

ALL DRUGS GUARANTEED FINEST QUALITY

Olive Oil, 2-oz. bottle 8¢
Pure Glycerine, 2-oz. bottle 8¢
Dr. Reid's Toothache Gum 8¢
Dr. Reid's Toothache Drops 8¢
Castor Oil, 2-oz. bottle 8¢
Senna Leaves, 4 ozs. for 8¢
Distilled Extract of Witch Hazel, 2 ozs. 8¢
Glycerine and Rose Water, 2 ozs. 8¢
Creo Disinfectant, 3-oz. bottle 8¢
Hydrogen Peroxide, 4-oz. bottle 8¢
Borax and Honey, 2 ozs. 8¢
Yellow Petrolatum, 2 ozs. 8¢
White Petrolatum, 2 ozs. 8¢
Sweet Almond Oil, 1 oz. 8¢
Tilly Haarlem Oil (Dutch Drops) 2 for 8¢
Halibut Liver Oil Pastilles 8¢
Styptic Pencils, Bakelite Case 8¢
Fluid D'Or Foot Bath Tablets, 25 for 8¢
Sweet Spirits of Nitre, ½ oz. 8¢
Friars' Balsam, ½ oz. 8¢

CANDY
Jelly Beans, Assorted, ½-lb. "Cellophane" bags 8¢
Creamy Toffee Mints, ½-lb. "Cellophane" bags 8¢
English Mints, extra strong, ½-lb. "Cellophane" bags 8¢
Licorice All-Sorts (English), ½-lb. "Cellophane" bags 8¢
Maple Buds, 5-oz. "Cellophane" bags 8¢
Mackintosh Gaiety Toffee, 5-oz. "Cellophane" bags 8¢

WE RESERVE THE RIGHT TO LIMIT QUANTITIES

Sal Evac
Acids neutralized . . . constipation and clogged intestines mean accumulation of acids in the system and absorption of waste products. SAL EVAC neutralizes the acids, flushes the intestines, relieving Rheumatism, Neuritis, Lumbago, Headaches.
At 24¢, 43¢ and 89¢

ELIZABETH LOUISE TOILETRIES
Bath Salts 90¢
Golden Oil Flowers Brilliantine 45¢
Eau de Cologne 50¢
Freckle Lotion 45¢
Shampoo 45¢
Honeysuckle Hand Cream 35¢
Vanishing Cream, 35¢ and 60¢
Cold Cream, 35¢ and 60¢
Skin and Tissue Cream, at 45¢ and 65¢
Strawberry Cleansing Cream 75¢
Daffodil Hand Cream 35¢
Syll (Deodorant) 45¢
Skin Freshener 65¢
White Cleansing Cream, at 45¢ and 65¢
Lavender Water 50¢
Witch Hazel 50¢
Wave Set 25¢
Lavender Soap (Made in England), small, 25¢, 3 for 70¢
Lavender Soap (Made in England), large, 45¢, 3 for $1.25
Face Powder (Imported from France), 50¢ and $1.00

Fruit-a-tives, large 39¢
Elasto Tablets, $2.50, 3 for $6
Piver's Assorted Perfumes, original bottle, 25c for 16¢
Kasagra Stearns, 2 ozs. and 4 ozs., 25¢ and 50¢
Hinds' Honey and Almond Cream, 15¢, 25¢ and 45¢
Minard's Liniment, 29¢ and 59¢
Horlick's Malted Milk, 49¢, 98¢ and $3.49
Seedol Kelpamalt Tablets, $1.25 and $2.25
Bovril Cubes, 10¢ and 25¢

"SKYWRITER" (By Waterman) PEN AND PENCIL SETS
In four colors $1.95

Pilocaine
HEMMORRHOIDAL SUPPOSITORIES
Will relieve painful, itching, protruding or bleeding piles 65¢
2 for $1.25

BRU-YEAST
BRU-YEAST is rich in Vitamins B1 and B2 and Vitamins F and G. Two capsules supply the natural vitamin activity of one ordinary cake of compressed yeast and the average dose is one or two capsules after each meal.
28 CAPSULES 43¢
56 CAPSULES 75¢
150 CAPSULES $1.39

VANASPRA
5-Grain Tablets; 2½ dozen in a bottle 25¢
Vanaspra Compound No. 203; 2½ dozen in bottle 35¢
Vanaspra Compound No. 303; 2½ dozen in bottle 45¢

British Consols
"CELLO" TIPS

Hudson's Bay Company.
INCORPORATED 2ND MAY 1670.

OUR RESPONSIBILITY

Merchants—that's our role today, as it has been in the years past—but now, more vital than ever, for the happiness of your home and your family. A happiness that is aided in the knowledge that a constant flow of the "Goods-of-the-World" so necessary for home joy and comfort always awaits your selection. THAT IS OUR RESPONSIBILITY.

We value this trust you place in us—your loyalty and patronage is guarded carefully with honesty and integrity in every transaction.

And now, right on the threshold of Winter, with everyone talking and thinking of new clothes . . . new home beauty . . . and comfort, we have again fulfilled OUR RESPONSIBILITY. For today, every department is teeming with new merchandise, carefully selected for the people of Greater Victoria and Vancouver Island.

GOOD VALUES

You may always depend upon our values being truly outstanding, consistent with quality. The facilities of buying offices in the most important world markets, makes this possible. Values . . . that make shopping "thrifty"—the kind of thrift that is not measured by a price tag alone.

HAPPY SERVICE

A courteous, happy staff is always ready to serve and help you. Everyone performs his or her allotted task to make your shopping pleasant and entirely satisfactory. Every comfort and shopping facility of this modern Department Store has been planned for your convenience.

YOUR STORE OF GOOD VALUES AND HAPPY SERVICE

Hudson's Bay Company.
INCORPORATED. 2ND MAY 1670.

STORE HOURS: 9 A.M. TO 5:30 P.M.—WEDNESDAY, 9 A.M. TO 1 P.M.

"THE BAY'S" BABY DAY

A Big Event for Little People With Thrifty-Minded Mothers

It's your baby that we have planned this event for, and you'll never forgive yourself if you miss this opportunity of filling your nursery with baby needs at these unusual prices. Cosy vests, panties, blankets, shawls, kimonos, frocks, in fact, everything to make your baby a better, healthier baby. Mothers, it's Baby Day at THE BAY today.

FLANNELETTE SHEETS
Heavy quality crib sheets with pink or blue stripe on edge. Regular 95c pair. Pair 79c

BABY COATS
Made from soft all-wool chinchilla, with cosy linings. Pink, blue, white. Sizes 1 to 3 ..... 3.98

RUBBER SHEETS
Excellent quality red rubber, with eyelet in each corner for pinning. Size 27 inches x 36 inches. Regular 49c 39c

MADEIRA PILLOW CASES
In envelope and button-back styles, with Madeira embroidery. Each 39c

FLANNEL PETTICOATS
Made in England. Bodice style . . . full skirt with scolloped bottom . . . draw tape at neck and waist. Ages to 2 years 69c

LONG VOILE DRESSES
Daintily embroidered, with puff sleeves and finished with lace on neck and sleeves 1.29
Slip to match 79c

FLANNELETTE DIAPERS
27 x 27 inches. Good quality flannelette . . . all ready hemmed for use, and wrapped in cellophane package. Per dozen 1.59

SILK AND COTTON VESTS
Button front . . . fine cotton and silk knit . . . long sleeves. Ages to 2 years 39c

VANTA VESTS
Silk and cotton and cotton fleece vests with tape ties or pullover style. Long sleeves. Ages to 2 years 59c

SILK AND WOOL VESTS
Button front or Vanta style . . . long or short sleeves. Ages to 2 years for ..... 79c and 95c

SHAWLS
English and Scottish knit. Wool and silk . . . and wool shawls . . . with dainty borders. Large and small sizes ..... 1.79 to 4.50

KENWOOD WOOL BLANKETS
Soft and snowy, and made from the finest wool. Size 36 to 50. Sky, pink and white 2.75

BARRACOATS
Made from English flannelette . . . generous size and edges well finished with good tape 59c

FLANNELETTE GERTRUDES
Excellent flannelette . . . button on shoulder style. Ages to 2 years 49c

ENGLISH COMFORTERS
Just arrived from England! Wool comforters with rayon silk and satin covers . . . hand embroidered motif at ..... 1.98 to 3.98

VANTA BANDS
Silk and wool, pullover style . . . reinforced at bottom for diaper pinning. Ages to 2 years 59c

VANTA BINDERS
All-wool binders with three tape ties, which keeps it in perfect position 50c

Infants' Wear, Second Floor at THE BAY

RUBBER PANTS
Good quality silk-finished rubber in all white. Medium and large. Regular 39c 25c

INFANTS' GOWNS
Cosy flannelette, with long sleeves. Finished with pink or blue trim. Special at ..... 3 for 1.00

INFANTS' KIMONOS
Fine quality corduroy velvet . . . well finished with Peter Pan collar and self belt. Pink and sky 1.79

ANNOUNCING THE NEW...

"Neva-Wet"* by nemo

THE LATEST IMPROVEMENT IN CORSETRY

• Perspiration Resistant • Spot Resistant • Stain Resistant

Suppose someone told you that you could wear a Nemo day after day and never have it soiled by perspiration, spots and stains . . . wouldn't you think the perfect foundation garment had at last been created?
That's the miracle "NEVA-WET" has made possible. Perspiration, water and moisture simply can't penetrate the fabric. They run off as blithely as water from a duck's back. No more hard rubbing to get dirt out—you simply wash it off.

And yet, that isn't all. "NEVA-WET" even increases the tensile strength and durability of your Nemo, so that it keeps its famous figure-controlling properties longer than ever before.

Without a doubt, your logical choice for the Fall is a Nemo.

THE BAY is pleased to make possible this first appearance of the "NEVA-WET" in Victoria.

Prices 8.50 and 6.50

Neva Banishes
Perspiration Soil
Ugly Spots and Stains
Deeply-Imbedded Dirt

Corsets, Fashion Floor at THE BAY

Buy "The Bay" Budget Way
On purchases $15.00 and over, pay one-third cash and the balance in two equal payments, in 30 and 60 days. No interest.

POPULAR STYLED
POPULAR PRICED
COATS . . .
19.75 and 25.00

A fine group of Coats that have been selected for their extra value in appearance and practicability. Among them are quite a number of sample coats. Variety of styles which include semi and close-fitting models with new fur treatments . . . casual styles topped with wolf or opossum, tailored types with military shoulders or raglans, in imported tweeds and fleeces. Plain shades and mixtures in a grand assortment of colorings. Whatever your type may be you'll find your coat in this selection.

Misses' sizes, 12 to 20.
Women's sizes, 36 to 44.
Half sizes, 18½ to 24½.

Fashion Floor at THE BAY

FOR MEN...

ENGLISH GABARDINE COATS

Detachable Wool Lining

Genuine English-Made Trench Coat in a fine weave fawn cotton gabardine. A double-service coat for all weather . . . made with detachable all-wool fawn lining and interlined with oilskin. Regulation trench coat style. Sizes 34 to 46.

16.50

Men's Clothing, Street Floor at THE BAY

CHAPTER LX

"But why," Polly asked, "didn't you want me to know? You certainly didn't think that I was conspiring with Angus Garbrook."

"No," said Jerry, coloring a little, "but you were telling him all you knew. In the belief, of course, that he was what he pretended to be. Anyway, Tod disappears. Garbrook can't learn where he is, and he's getting nervous. The police aren't biting on his bait any more, and Marco passed out as a suspect when we found his body in the old fort."

Polly looked up. "The police didn't know we had found it."

"Oh, yes, they did," Jerry said. "Garbrook was the only one I didn't want to know about it and when you told him, I hopped over to the coroner's and told him the story." After a little silence, Jerry said, "I've already told you about matching the thread with the binding of Garbrook's blanket. As far as I was concerned, that completed my case against Garbrook and I set out to tell the coroner what I had found. We were talking when they called, asking him to come to the bridge. He wanted me to go along, but I told him I wanted to run by and see that Tod was O.K. That's what delayed me, but the minute I got to the bridge and heard what had happened, I knew the answer . . . That's about all, isn't it?"

"Not nearly," Polly said quickly. "Who shot Angus Garbrook?"

Jerry smiled. "I'd almost forgotten Nip," he said. "Nip Williams was a professional operator, hired by my father's insurance company and palmed off on Evelyn as a social secretary. She wasn't worth her salt. The only information she ever gave me was the night Fordell was killed. She had gone into the study through the door that connected with her room and found Fordell dead. That's how I knew Fordell's head had been crushed before the study door was unlocked.

"What made her of absolutely no good as an investigator was that she fell in love with Julian—and he with her, as we know now. She got so she didn't even make reports, and worse, she actually withheld information. The day Julian was stabbed while he was under the shower, she saw Garbrook come out of the dressing room that opens on the shower. But she didn't tell me. She decided to take care of Garbrook herself, and when she heard you two talking in Evelyn's room, she went out on the porch and shot him. Incidentally, Julian told me afterward he never suspected Garbrook of the murders, but they had an argument and Julian made an unfortunate crack. Garbrook thought he did suspect him and decided to take him out of the picture."

Polly stared down at her hands. Suddenly she looked up. "Then it was Garbrook who attacked Sheila on the beach that night?"

"Of course. To throw suspicion on Mel Dyson. He was careful to let Sheila see him shuffling off, and you passed him at the gate. Then he hurried over to his place, got into pajamas and a dressing robe and on to the rescue. Which reminds me. Do you know why Sheila was racing to the city in the station wagon that last night? After Evelyn was stabbed, she got worried about Tod—afraid the killer had found him. Anyway, she had to know and she lit out . . . Next question."

In their leisurely sail homeward they had come opposite the house in which all this tragedy had centred. Tod called out, "Jerry, can we go ashore a minute? I want to get something."

They went ashore in the dory and while Tod ran up toward the house, Jerry and Polly sat on the dry riprap.

"Maybe you've wondered," Jerry said presently, "why I went to Washington that night. Remember Evelyn's outburst about your last employer having died under mysterious circumstances? That worried Carter, and when I saw he was going to make a fuss about it, I offered to go to Washington and talk with the authorities."

Polly smiled. "Apparently all of us were under suspicion. The coroner spent some time telling me what they had on you, Jerry."

But Jerry shook his head. "He wanted you to pass all he said on to Garbrook, who was working overtime to put the bee on me. He——" Suddenly he was silent, staring down into a crevice in the riprap.

"Say——" he cried, reaching down—"look what I've found. So that's where he put it. Ran down here on his way back to his own place and dropped it into the first hole he saw."

Polly stared. It was the "Fr Baby" . . . The next moment Tod came back, running—and saw the bronze figure in Jerry's hands. He came to an abrupt halt and his little face sobered.

"That's what I wanted to tell father about the night he went away," he said almost tearfully. "I took a pirate's treasure off his desk and hid it in that—in the hole underneath."

Jerry inverted the little figure, dug around in the cavity where the upright of the base had fitted, and presently fished out a tight little roll of newspaper tied with a red string. He looked up.

"The incendiary gas bomb formula," he said simply.

Polly nodded and caught Tod in her arms. "It doesn't matter, Tod, your father wanted that to go to the War Department, and I'm sure Lieutenant Jerry will see that it gets there safely." And then she saw the piece of correspondence paper clutched in one of Tod's chubby hands. "Tod, is that what you went after?"

Tod gave it to her, hung his head. "I'm sorry, Polly. I wanted you to know I'd done it and tell you I—I'm sorry. You told me I shouldn't bury things like that, but, but——" He was crying then.

Jerry took the paper from Polly's hands, then read it aloud slowly:

"I love him. I love Jerry Brell with all my heart and all my soul. I will love him always. There's no time for love in this house, but I'll go on loving him as long as I live. I've just seen him kiss Sheila—and still I love him. And I'll never believe anything evil of him. Never! Never! Never!"

Jerry looked up. "You wrote that?" She did not answer. He rose and stood beside her. "Sheila asked for it. Maybe it was a hangover of moonlight." A smile came, vanished as he looked down at the paper in his hands. In a voice thick with emotion he said after a moment: "From now on there's going to be time for love and nothing else but, my darling." He drew her to her feet and into his arms—and suddenly remembered Tod. "Sorry, soldier," he said without taking his eyes from Polly's, "but this comes under the head of patriotic duty," and kissed her.

(The End)

KELLOGG'S ASTHMA RELIEF

If you are suffering from Asthma, Hay Fever or Bronchial trouble, inhale the fumes of Kellogg's Asthma Relief. You will get easy relief. For over 60 years this famous herbal preparation has benefited thousands of sufferers.

Your nearest drug store has it.
$1.00 per tin, trial size 25c.
Obtainable also in cigarette form.
Northrop and Lyman Co. Limited
Established 1854
Toronto, Canada

LIVERISH BILIOUS

When liver and stomach go on strike—when you are constipated and headachy—then you particularly need Beecham's. Start taking Beecham's tonight and see how quickly they bring back your pep and vitality.

BEECHAM'S LIVER-BILE & LAXATIVE PILLS
25c & 50c a box

REMANDED ON BAIL

TORONTO, Oct. 14 (C.P.)—Michael J. Conroy, fifty-two, returning officer in Toronto Bracondale at the October 6 Ontario elections, was remanded two weeks on $500 bail by Magistrate James Cowan today. The Crown charges 350 ballots were found on Conway's person election day and that he was trying to sell them.

POPULATION INCREASING

VANCOUVER, Oct. 14 (C.P.)—Officials of the Vancouver General Hospital reported today that from last Friday to Wednesday night, fifty babies were born in the institution—a possible record.

Makes Complaint About Waterfront

Garbage conditions off the waterfront were alluded to in a letter received yesterday by Gifford M. Irwin, city engineer, from B. Mercer, 51 Erie Street.

Mr. Mercer wrote: "Just a line to say that, while fishing off the breakwater, the garbage scow has been dumped several times just off the end of the breakwater and certainly well wihtin a line of the buoy. I have had to row through it several times at it drifted towards Beacon Hill."

DUCK HUNTERS DROWNED

FORT FRANCES, Ont., Oct. 14 (C.P.). A. M. Jorgeson, thirty-seven, of Chicago, and Martyn Jetter, of Oak Park, Ill., drowned in Clearwater Lake, forty-five miles north of here, last Tuesday, it was learned today. They were on a duck-hunting expedition.

Exceptional Values for Spencer Day

15 Only

FUR-TRIMMED

DRESS COATS

Trimmed in all No. 1 skins of finest quality—Civet Cat (genuine), Black Fox, Squirrel, Lynx and Persian Lamb. Good quality woolens in plain shades of black, brown, wine and green—also a few imported travel tweeds, fur trimmed and in fitted or swagger types. Values $49.75 to $75.00. TO CLEAR TODAY AT

Half Price

—Mantles, 1st Floor

Another Great Value-Giving Mid-Month Sale, Featuring Exceptional Bargains in Every Department!

Spencer Day Sale of

MILLINERY

TURBANS AND TOQUES!

One of these, at least, is an absolute necessity to complete your wardrobe this season! We are offering a wonderful range of styles and colors to suit all types. Prices from

$1.95 to $4.95

BEESWING STITCHED FELT HATS in glorious Autumn colors—rust, browns, green, sand, greys and blues. Never lose their shape and are quite weather resistant. Priced at, each..... **$5.95**

—Millinery, 1st Floor

Maids' Morning Dresses

Special for SPENCER DAY, Each..... **$1.39**

Excellent Quality Cotton Frocks in small check patterns in green, blue and wine. Good morning uniforms. Small, medium and large sizes.

—Whitewear, 1st Floor

SPENC

IN VICTORIA, T

BARGAINS C

THESE VALUES ARE

STORY BOOKS

FOR BOYS AND GIRLS—Usually Sold at 75c and $1.00. SPENCER DAY..... **3 for $1.00**

Charming stories for boys and girls to read during the Winter months. Full-length stories of adventure and school.

—Books, Lower Main

Oddments in Wool Crepes

Regular, a Yard, $1.95. Priced to Clear at..... **95c**

Wool Crepes of reliable texture. A choice of all black and black with colored broken check effects. Astonishing value for SPENCER DAY.

—Dress Goods, Main Floor

Heavy-Grade Bedspreads

Regular Price $4.49. ON SALE SPENCER DAY at..... **½ PRICE**

A wonderful value for $2.25. Novelty Cotton Bedspreads in a heavy weight and extra large size, 90 x 105 inches.

—Staples, Main Floor

SHEETS

A GREAT ONE-DAY SALE! SPENCER DAY, Each..... **$1.00**

Oddments in Bleached and Unbleached Sheets in three-quarter and double bed sizes. Reduced to clear. LIMIT, 2 PAIRS TO A CUSTOMER

—Staples, Main Floor

Pure Wool Bed Throws

Specially Priced for SPENCER DAY at..... **$4.49**

Two-Toned Reversible Bed Throws in soft fleecy finish. Most color schemes represented in this special-value group!

—Staples, Main Floor

PLAID BLANKETS

On Sale SPENCER DAY at, Each..... **98c**

A marvelous value in Flannelette Blankets in attractive colorings. Double bed size, 70 x 84 inches. Substandard.

—Staples, Main Floor

FLANNELETTE

Grey Striped Flannelette, 36 inches wide. SPECIAL FOR SPENCER DAY, a yard..... **11c**

UNBLEACHED CANTON FLANNEL

Unbleached Canton Cloth for diapers, 26 inches wide. Per yard..... **11c**

—Staples, Main Floor

Spencer Day Clearance of

BLOUSES and SWEATERS

ON SALE TODAY AT..... **98c**

PRINTED COTTONS, EYELET LINENS AND PLAIN HANDKERCHIEF LINENS—Short-Sleeved Blouses with high or "V" necklines. Sizes 34 to 44.

Regular $2.98

SLEEVELESS BOLEROS of fine wool, with round neckline. Sizes 34 to 38. In green, rose-beige, Royal and Riviera red. Also a few SHORT-SLEEVED PULLOVERS with high necklines. Sizes 34 to 38.

Regular $1.98

—1st Floor

A CLEARANCE OF A DISCONTINUED LINE OF

Sheer Chiffon Silk Hose

Regular $1.00. Selling at, a Pair..... **69c**

OR 2 PAIRS FOR $1.30

Medium copper and light beige shades only—so we're selling them off at a cut price! All first quality and full fashioned. If you want these shades—this is a wonderful bargain for you!

—Hosiery, Main Floor

Knee-High Silk Hosiery

Real First Quality Hosiery—Full fashioned and durable semi-service weight. Shown in a generous selection of smart Fall shades. Sizes 8½ to 10½.

For Clearance SPENCER DAY at, a Pair..... **59c**

—Hosiery, Main Floor

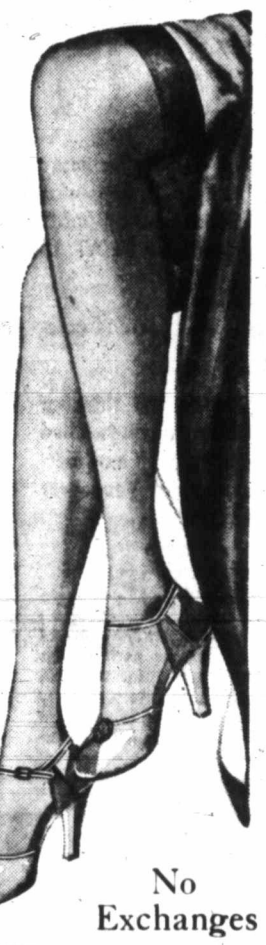

No Exchanges

A TIMELY EVENT!

Glamorous

Evening Slippers

Specially Priced for SPENCER DAY. Per Pair..... **$5.95**

The prettiest dance shoes you ever saw—and in such a wide variety. Gold and silver kids in delightful combinations with satins and fabrics. A dozen styles—only a few pairs of each design—making them practically exclusive. A complete run of sizes in each color group.

THESE STYLES ARE THE NEWEST!

—1st Floor Shoe Dep't.

SPENCER DAY ON THE BARGAIN HIGHWAY

300 PAIRS OF

Women's Shoes

A SPENCER DAY FEATURE — PAIR

$1.95

Suedes and smooth leathers in the season's new patterns. High-front shoes. Ties and straps. Low-heel Oxfords in black, brown and elk leathers.

—Bargain Highway, Lower Main Floor

SPENCER DAY

Sale of Wool

BEE TAL FINGERING WOOL—A 4-ply wool in plain colors and heather mixtures. Ideal for men's sweaters, socks or children's garments. Special, SPENCER DAY, a lb..... **$1.50**

KNITTING AND CROCHET COTTON—Suitable for sweaters, table mats, novelties, etc. A generous range of shades. Regular, a ball, 25c for..... **15c**

—Wools, 1st Floor

Knitted Pyjamas

For Women

Two SPENCER DAY Specials

KNITTED COTTON PYJAMAS—Cosy, warm and delightful to wear. They are fashioned with long or short sleeves; shades of maize or tea rose. Reg. $1.98 values for..... **$1.49**

Plain "Chalet"

PYJAMAS

Very smart in two-piece styles. Quite different from anything we have shown before. They are dainty, practical and warm, and contain a percentage of wool. Small, medium and large sizes. SPENCER DAY, a suit..... **$2.95**

—Women's Underwear, 1st Floor

Continuing Our Sale of

Women's Fine Quality

SHOES

AT

$2.95

Every fashionable style is included in this big group of better-grade shoes—suedes, kids, fabrics—in ties, gores, pumps and straps.

Also for today we feature REAL SILVER KID SANDALS and PUMPS—at the same price!

—Bargain Highway

SPENCER DAY SPECIALS

In the CHILDREN'S DEPARTMENT

BEACON CLOTH BATHROBES—Cosy robes trimmed with silk cord and silk cord girdle. Each has pocket. Blue, old rose and fawn. For 2 to 14 years..... **$1.98**

JERSEY CLOTH DRESSES—Two-piece effect, fashioned with long sleeves and crew neck. Red, navy, blue, fawn, green and brown. Sizes for 4 to 6 years. Each..... **$1.00**

GIRLS' DRESSES—Plaid and check materials, with long sleeves and all-around belt. Inverted pleats. Smart frocks for the ages of 4 to 14 years..... **$1.98**

—Children's, 1st Floor

SPENCER DAY

House and Boudoir Slippers $1.59

Per Pair

Outstanding value! Quilted satin, velvet, moire, kid and patent slippers. An extremely large group of Paris Maid, high quality slippers for SPENCER DAY! There are d'Orsay's, Juliets, Monks in plain or trimmed styles in a wide variety of colors.

—1st Floor Shoe Dep't.

DAVID S

LIM

ER DAY

DAY, OCTOBER 15

N THE WING

FOR ONE DAY ONLY

WALNUT TABLES

For SPENCER DAY Only Each **$1.00**

Walnut End Tables, with 12 x 24-inch top, with moulded edge. A handy table and a real bargain at this price.

—Furniture, 2nd Floor

Simmons Spring-Filled Mattresses

Regular Values, $22.50. On Sale SPENCER DAY at **$17.25**

12 ONLY—SO BE IN EARLY! Simmons Spring-Filled Mattresses, covered in specially selected imported covers, without tufted top. In all standard sizes.

—Furniture, 2nd Floor

A DRAPERY SNAP!

150 Yards of Shadow Cloth

SPENCER DAY, a Yard **25c**

Don't miss this. 30-Inch Shadow Cloth, warp printed English weave. A choice of four designs. If you want a bargain, shop early.

—Draperies, 2nd Floor

Ruffled Curtain Scrim

2 Yards for 25c

Curtain Scrim, 19 inches wide. In plain white or ivory, with ruffles in shades of blue, rose, yellow, green or mauve. Many of these are equal to our regular 19c a yard. A REAL SPENCER DAY BARGAIN!

—Draperies, 2nd Floor

Scotch Madras

At Special SPENCER DAY Prices!

Cream-Colored Scotch Madras in several designs. A very special offer in a popular curtain fabric.

36 inches wide. A yard **17c**

45 inches wide. A yard **25c**

—Draperies, 2nd Floor

Super Marble Linoleum

Regular $1.79 a Square Yard. SPENCER DAY **$1.39**

A special purchase enables us to offer this exceptional value in genuine Canadian Super Marble Linoleum. Perfect goods, but discontinued designs.

—Linoleum, 2nd Floor

Durable Door Mats

SPENCER DAY, Each **89c**

36 only, Durable Door Mats, size 14 x 22 inches. These are the outside door mats that keep the dirt outside.

—Staples, Main Floor

PENCER TED

Candy Special

Today and Saturday

Imported Assorted Toffee Rolls. A lb. **19c**

—Lower Main Floor

250 Men's "Cosy" Flannelette Pyjamas

Regular Values, a Suit, $2.50

A Record Value for SPENCER DAY at **$1.95**

The Pyjamas are made from a quality flannelette, roomy cut and well finished; patterned with stripes in assorted colors and very neat with lapel collar or kite front, fastened with frogs and buttons. All sizes.

60 Only! Men's Flannelette Nightshirts

Reg. $1.95 Values. SPENCER DAY **$1.65**

The Nightshirts are made in a neat collared style of a good grade striped flannelette—soft finish—cool weather weight. Full-cut shirts. You'll appreciate these values SPENCER DAY.

—Men's Furnishings, Main Floor

Peasant Aprons

These colorful and practical Aprons go on sale for SPENCER DAY Stripes only. Each **39c**

—Whitewear, 1st Floor

A Value That Will Crowd the Men's Clothing Section SPENCER DAY

Suits and Overcoats $14.95

THE BIGGEST VALUE UNDER $15.00 OFFERED THIS SEASON

Men's Suits

SPENCER DAY ONLY—All-Wool English Tweeds and Worsteds. New styles and new patterns. Double and single-breasted models. Many of them with fancy backs. A variety of shades. Quality goods from our regular stock in our Main Floor Department. Sizes 34 to 44.

EXTRA PANTS, If Desired, for $3.95

OVERCOATS

Every Coat from our regular higher-priced lines and reduced for clearance. All made from CHOICE WOOLEN CLOTHS FROM OLD COUNTRY MILLS.

Styles for Men and Young Men—Heather Mixtures in the New Overchecks and Oxford Grey Tweeds

Double-Breasted Slip-Ons, Single-Breasted Raglans and the New Double-Breasted Pleated Back wth full belt. Sizes 34 to 44. Each **$14.95**

SOLD ON OUR BUDGET PLAN—One-Third Down, Balance in Two Equal Monthly Payments

—Men's Clothing, Main Floor

"STAR" VALUES in the SILKS SECTION

SPENCER DAY

★ CUT SILK VELVET—36 inches wide. One piece only to clear. An orange all-silk georgette background with gorgeous designs in beautiful contrasting colors. Regular value, a yard, $3.95. SPENCER DAY **$1.49**

★ BEMBERG CREPES—Uncrushable and washable. Guaranteed fast colors. Smart designs and rich color combinations. Regular price, a yard. On sale for **59c**

★ METAL CREPES—36 inches wide. A splendid textured fabric in shades of sky, chartreuse, green, pink and white with a neat, small check in white-metal effects. Regular, a yard, $3.50. SPENCER DAY **$1.49**

★ CREPE DE CHINE, GEORGETTE CREPES AND RAYON STRIPES—ODDMENTS AND BROKEN LINES. Fabrics suitable for dresses, blouses, etc. Excellent rich colorings. Values to 98c a yard. SPENCER DAY **29c**

EARLY SHOPPING IS ESSENTIAL IN THIS DEPARTMENT TODAY

—Silks, Main Floor

200 Pairs of Men's All-Wool "Wolsey" SOCKS

Regular, a Pair, $1.00 for **79c**

OR 2 PAIRS FOR $1.50

The man who enjoys the comfort of a really fine pair of well-knitted Wool Socks will find his ideal in a pair of these English productions, while the saving possible at the SPENCER-DAY Price will be very satisfying. Shown in fancy patterns and a range of colorings. Reinforced heels and toes. All sizes.

—Men's Furnishings, Main Floor

The Hardware Department

Presents Its Quota of SPENCER DAY BARGAINS

O.K. Food Choppers, with four cutters **89c**

4-String Corn Brooms. Special, each **29c**

Reversible Dusting Mops, with handles **49c**

Handled Dusters, with open ends. Reg. 75c, for **48c**

Bucksaws, with Swedish blades **98c**

Ceiling Driers, with rope and pulleys **67c**

Willow Clothes Baskets 24-inch. Each **69c**

Willow Clothes Baskets 26-inch. Each **79c**

Cold Blast Lanterns. Extra special **$1.09**

9-Inch Fry Pans (cast), nickel plated. Reg. $1.35, for **79c**

10-Inch Cast Fry Pans, nickel plated. Reg. $1.40, for **83c**

150 Feet Rolls of 5-Ft. 2-Inch Mesh Poultry Netting. A roll **$6.33**

—Hardware, Lower Main Floor

COMFORTERS AND BEDDING

On Sale for SPENCER DAY!

FEATHERDOWN COMFORTERS in floral cambrics, with plain contrasting panels. Each **$4.79**

COTTON - FILLED COMFORTERS, neatly covered. Standard size. Each **$1.89**

WHITE PART-WOOL BLANKETS, splendid for hard wear, yet warm. Size 60 x 80 inches. Each **$3.29**

Size 64 x 80 inches. Each **$3.89**

WHITE FLANNELETTE SHEETS, double bed size, extra long. Size 70 x 90 inches. Subs. Pair **$2.29**

Limit, Two Pairs to a Customer.

MIXED FEATHER BED PILLOWS, in neat ticking covers. Each **50c**

ENGLISH PRINTED BEDSPREADS, in colored effects on tan grounds. Size 68 x 86 inches. Each **89c**

ART SILK BEDSPREADS, with fringeed ends. Rose only. Size 70 x 90 inches. Each **98c**

KRINKLETTE BEDSPREADS, in mauve stripe only. Double bed size, 80 x 100 inches. Each **$1.10**

PILLOW TICKS AND RECOVERING for your old pillows. Plain or fancy patterns. Each **39c**

ENGLISH MATTRESS COVERS, heavy weight unbleached sheeting. Three-quarter bed size only. Each **$1.00**

BLEACHED PILLOW CASES, hemmed and hemstitched. Each **43c**

HEAVY-WEIGHT BLEACHED PILLOW CASES. A pair **69c**

—Staples, Main Floor

Table Oilcloth Squares

SPENCER DAY, Each **59c**

Three designs in Table Oilcloth Squares, slightly misprinted. Size 54 x 54 inches.

—Staples, Main Floor

50 Only All-Wool Sweaters $2.79

Regular $3.95 Values for .....

"Regent" Knit All-Wool Sweaters. Coat style with shawl collar and two pockets. Plain shades or plain shades with contrasting trim.

All Sizes in the Group—Each a Bargain

—Men's Furnishings, Main Floor

BOYS' STORE

YOUTHS' FLANNEL SHIRTS—Smartly styled, full cut and well tailored shirts in fawn shades. Sizes 13 to 14½. Regular price, each, $1.50 for **50c**

BOYS' SHIRTS of heavy wool flannel. Full cut and dark grey shade. Sizes 12½ to 14 neck. Regular, each, $2.50 for **$1.00**

SLEEVELESS PULLOVERS—Sizes 34 to 40. All first-quality pure wool. Fancy stitch knit or heavy brushed wool finish. Smart and good grade. Fawns, greens and blues. Sizes 34 to 40. Regular values $2.95, for **$1.00**

WINDBREAKERS with either zipper or button fastened. Smart garments of flannels or frieze cloth. Shades of grey, fawn, green and blue. Sizes 28 to 36. Regular to $3.95 for **$1.95**

YOUTHS' PYJAMAS with jersey top and broadcloth pants. Blue and tan shades. Sizes 34 to 38. Regular, a suit, $2.00. SPENCER DAY **50c**

FLEECE-LINED SHIRTS AND DRAWERS with long sleeves and long legs. Excellent grade underwear. Broken sizes from 22 to 32. Regular, a garment, 50c. SPENCER DAY **20c**

BOYS' GOLF HOSE—Pure wool. Sizes 7, 7½, 9½ and 10 only. Regular price, a pair, 75c. SPENCER DAY, a pair **25c**

—Boys' Store, Gov't. Street

CHARLTON AND BRENTFORD TO MEET SATURDAY

Heavy Trading to Shake Up Various Big League Teams

Every Squad in American and National Circuits Will Be Affected Except the Yankees—Dizzy Dean Expects to End Up With Giants—Leiber, Schumacher and Ott May Be Traded

NEW YORK, Oct. 14 (AP).—The hot stove league opened its season today on a baseball situation bearing all the earmarks for one of the busiest trading sessions in years.

From end to end of the big leagues, with the possible exception of the world champion New York Yankees, who are satisfied with things as they are, it looked like the ivory will be moved around in wholesale lots.

Most talk at the moment revolved around the uniforms of Van Lingle Mungo and Dizzy Dean will be wearing next season, as well as the changes rumored in store for the National League pennant-winning Giants.

When Terry's Terriers finished getting their ears knocked off by the Yanks in the world series, there was considerable rumor that several members of the current cast would be hanging their hats in new locker rooms, come 1938. Hank Leiber, the power-hitting centrefielder; Hal Schumacher, the right-hander who hasn't been on too good terms with Boss Bill Terry, and even Melvin Ott, idol of the Polo Grounds, have been mentioned as trading bait.

DEAN TO GIANTS

Incoming, if you listen to the chatter, will be Mungo, Brooklyn's temperamental fireballer, who spent most of the 1937 season nursing his face (and a bankroll sliced by suspension) in South Carolina, after rowing with the Dodgers. There is also rumor that Diz Dean, after his most disastrous season, will move from St. Louis to the Polo Grounds.

Chicago Cubs may have something to say about that. If you listened to the talk behind the scenes during the series, you could have heard lots of the "experts" telling that the Cubs are ready to lay it on the line for the "great one."

Shortstop Bill Jurges, Pitcher Larry French and walloping Outfielder Frank Demaree have been brought up in discussions Cub officials have had with both St. Louis Cardinals and Cincinnati Reds. It is known the Cubs have had longing eyes for some time on Mungo or Dean or both.

The Giants could use more power in their line-up. So could Brooklyn Dodgers, a woeful sight for most of the '37 campaign. The Brooklyns already have put Mungo on the block and will let him go in return for some lads who can flail that ball—as well as a bundle of cash. If they deal with the Cubs, Demaree is a cinch to be included in any negotiations.

Whether the Giants will renew their trade talk of last Spring with the Phillies remains to be seen. They liked the looks of both Dolph Camilli, first baseman, and Pitcher Claude Passeau at that time. If they open the dealing again, there's a chance Sam Leslie or Johnny McCarthy, both first sackers, Leiber and a pitcher will be mentioned.

SOX TO SPEND

Boston Red Sox are ready to take the lid off again. Owner Tom Yawkey, woefully disappointed his first $3,000,000 didn't produce much in the way of results, is set to remove the rubber from around his bankroll.

The Bees, on the other hand, are willing to trade for a third baseman and a clouting flychaser, and may even toss in one of their classy-looking pitchers to produce results. They're also in the market for a manager, whether it's Tony Lazzeri, "Rabbit" Maranville or someone else.

CLUBS SIGN MANAGERS FOR SEASON

Bill McKechnie, "Pie" Traynor and Jimmy Wilson Will Boss Teams

CINCINNATI, Oct. 14 (AP).—Bill McKechnie today signed a two-year contract as manager of the last place Cincinnati Reds, and with a guarantee of $25,000 annually plus a bonus, became, officials said, the third highest-paid skipper in the major leagues.

"But I am no miracle man," warned the genial McKechnie, asserting he had turned down two "better offers" in order to affiliate with Warren Giles, Reds' general manager and his friend for fifteen years.

Giles declared a $5,000 bonus would be paid annually to the new manager, should the Reds' 1938 home attendance maintain the club average of 450,000 or the club finish in the first division.

Giles said he knew of only two other team pilots receiving a larger salary—Bill Terry, of the Giants, at $40,000 a year, and Joe McCarthy, of the Yanks, who yesterday signed a three-year contract at $35,000.

WILSON SIGNS UP

PHILADELPHIA, Oct. 14 (AP).—Jimmy Wilson will lead the Philadelphia Nationals for the fifth consecutive season, causing rumors he would be dismissed to vanish into thin air today.

Wilson was signed yesterday for one year, President Gerald P. Nugent disclosed. The catcher-manager led the club into seventh place in this season's National Baseball League race.

TRAYNOR RETAINED

PITTSBURGH, Oct. 14 (AP).—Harold J. (Pie) Traynor, an old buccaneer himself, will guide the Pirate brig again next year.

President William E. Benswanger, of the Steel City's Baseball Club, announced today that Traynor had signed a contract to manage the National League entry in 1938.

Benswanger added: "In line with Pirate policy, the contract is for one year."

Traynor was one of the classiest third basemen in the big show during the years he danced at the "hot corner" for Pittsburgh from 1920 until his retirement from active play two years ago.

He said at thirty-five when he succeeded George Gibson as manager in June, 1934, that he would "keep on plugging until I bring a pennant winner to Pittsburgh." He still has to achieve that ambition.

The mild-mannered man who got his nickname because of a boyhood fondness for apple pie brought his club home in fifth place that season and landed fourth in 1935 and 1936. The team finished third this year.

The Pirates in the midst of a reconstruction programme last night bought from the Cardinals, Outfielder Johnny Rizzo, sparkplug in the pennant victory of the Columbus team of the American Association.

Four other top-flight minor league players have been acquired recently.

Rugby at Barracks

Canadian Scottish and Garrison senior "B" Rugby fifteens will play a practice match tomorrow afternoon at Work Point Barracks at 3 o'clock. Members of the Scottish are asked to meet at the Armories at 2:15 o'clock.

Rolfe Steals Second and the Series Ends

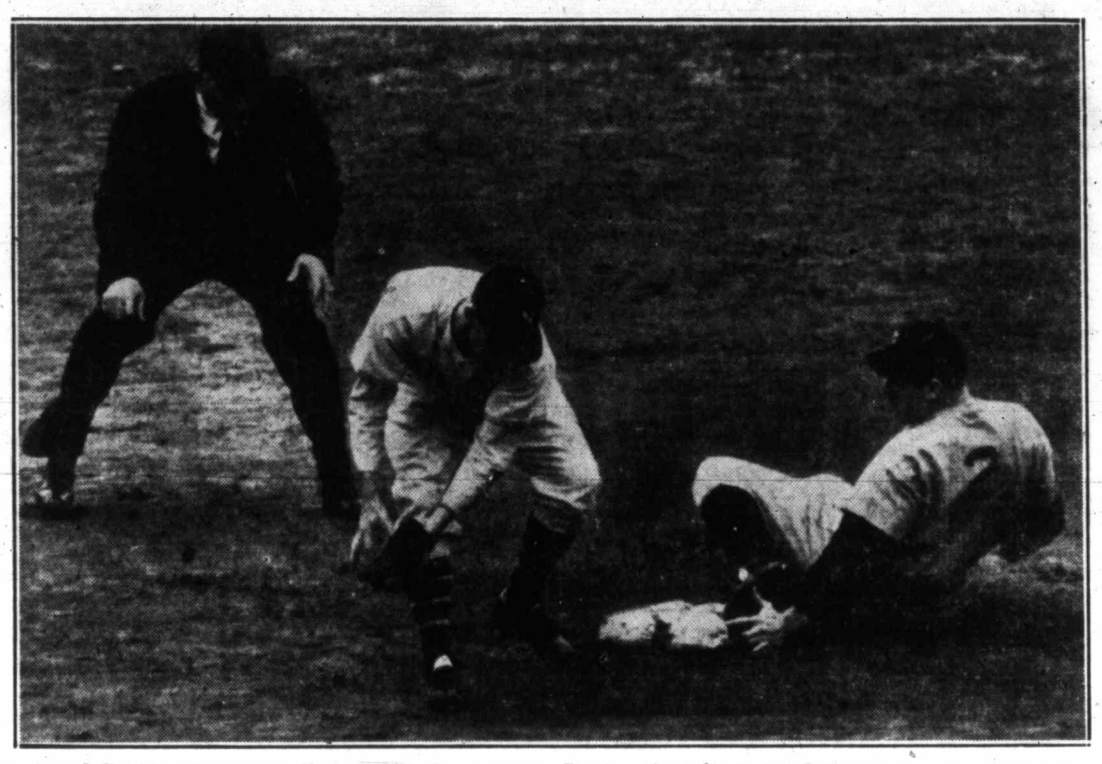

When Melton, Youthful Giant Pitcher, Hurled a Wild One to Catcher Danning, of the Giants, Red Rolfe Stole Second—and Made It by a Mile in the Fifth and Final Game of the World Series. The Yankee Third Baseman Is Shown Safe at the Sack. Playing Like This Took the Series, Four Games to One. The Final Score of the Last Game Was 4-2.

DR. A. POYNTZ IS RE-ELECTED

Named President of Badminton League at Annual Meeting

Dr. Arhtur Poyntz was re-elected president of the Lower Vancouver Island Badminton League at the annual meeting held this week at the Y.M.C.A. Other officers chosen for the year follow: C. Hugo Raymment, honorary president; Brig.-General D. J. Macdonald, Major J. C. MacDonald, Major H. B. Hunter, Colonel R. J. Gwynne, Lieut.-Commander J. C. I. Edwards, N. R. Staples, B. R. Ker and J. E. Sladen, honorary vice-presidents; H. B. Witter, vice-president; R. A. Phillips, secretary-treasurer; W. Dunbar, R. Carrier, W. K. S. Horsfall and Warren Martin, members of the committee. F. A. Jackson, who held the secretary's post for several season's resigned at the meeting.

Delegates were present from several local clubs, while W. K. S. Horsfall represented Duncan and A. Howe attended from Lake Cowichan. All clubs wishing to enter the league are asked to file their entries with Secretary R. A. Phillips, Uplands, not later than October 30. During the meeting Dr. Poyntz tendered his annual statement, which showed the league enjoyed another successful season. The financial report was adopted as satisfactory.

Bay Meadows Racing

BAY MEADOWS, Oct. 14.—Results here today follow:

FIRST RACE—Six furlongs:
Count Robert (Neves) $3.40 $2.80 $2.20
Mep (Connell) 6.80 4.00
Skeetshooter (Yaeger) 2.80
Time, 1:14. Also ran: Briar Mint, Mystic Light, Pescadero, Gypsy Fred, Mag L.

SECOND RACE—Six furlongs:
Teenie R. (Adams) $10.80 $5.40 $3.60
Cotlo Bess (South) 25.20 9.00
Mannie (Webster) 3.80
Time, 1:14 3-5. Also ran: Liqueur, Tetra Play, Little Conard, Plunge Home, Don Marcus, Red Colors, Hattie Mae.

THIRD RACE—Six furlongs:
Pep Talk (Gray) $8.60 $4.00 $3.00
Trent (Webster) 6.00 3.80
Boulevard (Johnson) 3.40
Time, 1:13 1-5. Also ran: Prevaricate, Balkos Maid, Billie Boss, Silver Palm, Norlanda, Keene Jack, Smart Girl.

FOURTH RACE—Mile and one-sixteenth:
Patcheye (Rosengarten) $5.40 $3.60 $3.00
Imperial Bill (Varner) 3.80 3.00
Baggage Master (Connell) 5.40
Time, 1:49 2-5. Also ran: Thistle Dell, Friend Andy, Nellie Quince, Nappus, Cresta Run.

FIFTH RACE—Mile and one-sixteenth:
Fair Cynthia (Thompson) $14.40 $6.20 $5.00
Rae Marie (Connell) 25.80 9.00
Rome Vennie (Burns) 6.40
Time, 1:49. Also ran: Over Stimulate, Tumble In, Chattnan, Reco, Sky Fish, Eniz, Cloud Sergeant.

SIXTH RACE—One mile:
Master Time (Adams) $4.00 $2.80 $2.20
Early Hour (Watson) 5.40 3.00
Leonie (Rosengarten) 2.80
Time, 1:41 3-5. Also ran: Daily News, Double Four, Cantrip.

SEVENTH RACE—Mile and one-eighth:
Battling Knight (Varner) $29.60 $10.40 $6.20
Grayback (Grigg) 7.80 6.80
Fandan (Webster) 6.60
Time, 1:55 4-5. Also ran: Enimrac, Two Sons, General Botha, Paschina, Prince Ballot, Akahiles, Dr. Spoon.

EIGHTH RACE—Six furlongs:
Fluent (Gray) $6.60 $4.80 $3.40
Bonsall (Chojnacki) 4.00 3.60
Hugue (Greever) 6.00
Time, 1:14 1-5. Also ran: Shasta Boy, Sky Grey, More Anon, Bilmey.

OVERNIGHT ENTRIES

FIRST RACE—Six furlongs:
Glorious Hills 105
Toluca 108
Sherry Flip 108
Honey Nez 105
Quaker Conard 108
Our Crown 106
Acapulco 111

SECOND RACE—Six furlongs:
Cumulative 110
Whoopee Lad 106
Luck Charm 103
Royal Chef 110
Sporting Green 103
Rochester Boy 110
Charming Miss 107
Mooney Brook 110
Dolly K 105
Lady Waite 110
The Lake 103
Polvos Pride 110

THIRD RACE—Six furlongs:
Pretty Quick 110
French Serveant 107
El Contento 110
Little Stein 110
Aksala 110
Roundabout 112
Braille 107
Hide Out 110
Baladine 103
Ur 110
Flagbearer 110
Gold Return 110

FOURTH RACE—Six furlongs:
Rich Daddy 111
Rag Hill 111
Tannhauser 105
Border Ruffian 113
Marrajo 105
El Cerrito 111
Puddin 113
Picht On 103
Jean Cloud 110
Shasta Lark 110
Maesun 113
Kay Em Bee 105

FIFTH RACE—Six furlongs:
Pipe Down 109
Whee 112
Young Agnes 104
Playmaster 109
Bunch Boy 108
Rondelier 111
Crystal Speed 109

SIXTH RACE—One mile:
Dodloo 100
Bebest 110
Tristrap 114
Donna Bonita 114
Wyoming Daisy 110
Auman 112
Tedsim 104
Prince Heather 112

SEVENTH RACE—Six furlongs:
Marynell 100
(B) Lady Bowman 112
King Saxon 119
Toro Lee 113
Transmutable 109
(B) Happy Bolivar 112
Inchancery 106

EIGHTH RACE—One mile:
Ruth Jelinck 107
Ruckus 110
Tritoma 102
Sky Celt 105
Fanaway 107
Sir Maxim 114
Wigan 105
Precicely 110
First post, 2 p.m.

MARYLAND RACING

LAUREL, Md., Oct. 14.—Results here today follow:

FIRST RACE—Six furlongs:
Absconder (Vinas) $6.00 $4.20 $3.20
Happy Hostess (Kepler) 16.10 9.20
Max B. (Clutter) 5.60
Time, 1:15 1-5. Also ran: By The Sword, Mr. Duncannon, Canard, Bareback, Halo, Titian Kiddie, Riding High, Balcony.

SECOND RACE—Steeplechase:
Sun Scout (Anstead) $10.40 $4.20 $3.20
Spinach (Brooks) 5.00 4.00
The Scaup (Leonard) 6.00
Time, 4:04 4-5. Also ran: Drillmaster, Ruth Wrack, Snake Charmer, Flying Feathers.

THIRD RACE—Six furlongs:
Jacola (Peters) $5.20 $3.60 $2.50
Sketch Book (Seabo) 3.60 2.80
Counsuello (Dabson) 3.10
Time, 1:14. Also ran: Martial Air, Fine as Silk, Mighty Sweet, Fantine, La Rose, Sun Flo, Happy Code, Fancy That.

FOURTH RACE—Mile and seventy yards:
Crepe (Mathieson) $10.70 $4.70 $2.80
Azotaras (Turner) 3.80 2.60
Suntime (Snyder) 2.50
Time, 1:47 3-5. Also ran: Many Stings, Miss Mars, Blue Sheets, Could Be, Texas Boy.

FIFTH RACE—Six furlongs:
Alice G. (James) $6.40 $3.10 $2.40
Masked General (Wagner) 5.20 4.20
Timber Lady (McCombs) 5.50
Time, 1:14 2-5. Also ran: Nadeen, Rye Beach, Gold Band, Great Blaze, Fitter, Boulder, Best News.

SIXTH RACE—Mile and one-sixteenth:
Churchcall (Shelhamer) $9.30 $4.30 $2.60
Mr. Bun (Dabson) 6.40 3.10
Silent Shot (Vinas) 2.40
Time, 1:49 1-5. Also ran: Rowes Crump, Propelus, Ilchester, Fairest Flag, Black Falcon.

SEVENTH RACE—Mile and three-sixteenths:
Sleuth (Dabson) $6.40 $4.50 $3.70
Canpra (Omalley) 6.60 4.20
Moonpenny (LeBlanc) 4.50
Time, 2:01 2-5. Also ran: Strophe, Jobakheta, Inflee, Poppyman, Patient Saint, Jimmy D., Als Pride, Deadeye Dick, Apathy.

EIGHTH RACE—Mile and three-sixteenths:
Secret Vote (Snyder) $11.70 $5.10 $3.40
Sunway (Wagner) 4.40 2.80
Sallandry (Clutter) 2.60
Time, 2:02. Also ran: Wittekind, Dunair, Pencader, Landsman, Counterpass, Povel, Miss Alphonso, Ross.

OVERNIGHT ENTRIES

FIRST RACE—Six furlongs:
Mason B. 116
Dub 116
Oakwood Joe 116
Obuddy 116
Last Chase 116
Chase Him 116
Daisy Picker 113
Ann McGinty 113
Junco 116
Royal Error 114
Only Son 116
Leah Fern 113
Spinster Anne 113
Joanny 113

SECOND RACE—Steeplechase, about two miles:
Kosan 130
Lone Shot 140
Ecran De Persse 140
Bay Dean 145
Our Sailor 146
Syriac 143
Bright Plumage 143
Stunt Flyer 148
Mad Policy 133

THIRD RACE—Six furlongs:
Jeanne Petzko 100
Spur Flower 106
Pirate Lass 106
Super John 103
(A) Mr. Canron 103
Sage Girl 106
Bread King 108
Apprehend 109
Sun Antioch 113
Jadean 113
(A) Gons Baby 103
Aarne 104
Night Watch 104
Union 104
Noble Boy 107
Miss Lily 102

FOURTH RACE—Six furlongs:
Sir Steel 105
Early Times 105
Honey Cloud 107
Miss Elsie 99
Sachem 108
Frisco Kid 107
America First 107
Black Foot II 103
Patsey Besone 110
Phlox 99

FIFTH RACE—Mile and one-sixteenth:
Evergold 110
Coronium 103
Challephen 110
Alexandrine 103
Kievex 116
Red Rain 108

SIXTH RACE—Mile and one-sixteenth:
Nancy Mae 110
Spotless 110
Mandes Baby 108
Happy Toad 113
Pharclar 108
Ivory Tip 108
Vickson 113
Kenner 108
Thistle Spy 110
Miss Epe 105
Last Scamp 110
Fernlin 110
Ever Grand 108
Flying Feet 110

SEVENTH RACE—Mile and seventy yards:
Clever Girl 107
Sea Gull 108
Peppery 112
Zinnia 103
Cancel 108
Glewine Coal 108
Disown 97
Bokie B. 103
Shaggy Ann 108
Best Policy 103

EIGHTH RACE—Mile and three-sixteenths:
Snobby Champ 113
Flagstone 113
Jolyon 106
Glittering 118
Playoff 113
Little Dogie 110
Icy Wind 108
Au Folly 106
Souwester 111
Prince Khayyam 109
Xandra 108
Erins Sun 103
Boosel 111
Kievson 111
First post 10:30 a.m.

SOCCER LINE-UPS

Line-ups of teams for tomorrow's first division football matches follow:

Saanich Thistles—Joe Crowe, Leggett, Carmichael, Williams, G. Speller, Cosier, E. Speller, Hope, Wallace, English, McCaig, McMillan and Alexander.

Victoria City — Rowe, Moody, Roper, Payne, Glancy, Brandow, Peers, Youson, Robbins, C. Robbins, Moore and Robbins.

Winners at Colwood

Mrs. H. F. Crowe finished with a card of 93-15-78 to top "A" class in the monthly medal competition held yesterday at the Colwood Golf Club. Mrs. George Quincey headed "B" division with a score of 99-19-80.

Noted Golfer Loses

WORPLESDON Surrey, Oct. 14 (AP).—Lady Heathcot-Armory — better known as Joyce Wethered—was partnered by her husband, Sir John Heathcot-Armory in the open mixed foursomes tournament here today and lost in the fifth round by one hole to Kathleen Garnham and A. S. G. Thompson.

As Joyce Wethered, Lady Heathcot-Armory won this event eight times with various partners.

JOINT LEADERS WILL HOLD SPOTLIGHT IN OLD COUNTRY SOCCER

Record Crowd Expected to Watch First Division Elevens in Action at Griffin Park—Winner Will Go Into First Position—Aston Villa Gets New Centre Forward From Wolverhampton

LONDON, Oct. 14 (AP).—Joint leaders in the English Football League, Charlton Athletic and Brentford, meet on the latter's ground at Griffin Park, Saturday, to decide which team will go to the top of the pack.

While the teams have obtained fourteen points in the campaign to date, Charlton takes precedence with a superior goal average and, in addition has a game in hand. Both squads will be at full strength and a record crowd is expected. Already all seats in the reserved grandstand have been sold.

In the event of the London rivals playing a drawn game, three teams have an opportunity of pulling up on level terms. Chelsea, West Bromwich Albion and Leeds United are bracketed with thirteen points. The Pensioners have a hard task at Blackpool, West Bromwich goes to Leicester, while Leeds United will have to be in top form if it is to avenge a 7-1 defeat inflicted at Everton last year.

Arsenal should have little difficulty in disposing of the tail-end Portsmouth squad at Highbury and Manchester City, league champion, will be at full strength with the return of Tilson, its international centre forward. The Mancunians have a home match at Maine Road against the strong Stoke City team.

GETS NEW CENTRE

Aston Villa is opening its money bags again. In 1935 the villans paid $175,000 for seven players in an unsuccessful attempt to remain in the major division and the latest move to strengthen their team proved costly, although the amount paid for G. Clayton, Wolverhampton Wanderers' centre forward, this week has not been revealed. Clayton, the Wolves' chief scorer last season, will play for Villa against Newcastle United.

Wolverhampton has received a record sum in transfer fees. From May, 1936, to May this year the Midlanders took in about $256,000 and the amount will be considerably swelled as the result of the Clayton switch.

Coventry City, unbeaten Second Division leader, goes to Swansea at the week-end. Last year the Welshmen won the corresponding game, 2-0, and will go all out to deprive the City of its brilliant record.

In the Southern Section, Third Division, Notts County is likely to retain a one-point margin at the top by defeating Bournemouth. Gateshead, similarly placed in the Northern loop, may find it hard to get goals against the visiting Tranmere Rovers.

SCOTTISH LEAGUE

GLASGOW, Oct. 14 (AP). — Their smashing 6-0 victory over Dundee last week has put Glasgow Rangers out in front in the Scottish Football League race and marked them as the team to beat for the championship. After a slow start, the light blues are playing in the form that carried them to twenty-three league titles.

Dundee and Motherwell stand as Rangers' closest rivals for the leadership and have home games at the week-end, while the Glasgow players are away to Partick Thistle. The Forfarshire club entertains Hearts, who retired defeated, 1-0, in the corresponding match last season. Motherwell opposes Morton, newcomer to the First Division. The Greenock team has obtained only seven points in the campaign to date and is not likely to improve its position at the expense of the Fir Parkers.

Tied with Celtic in fifth place, Falkirk has a home game against the revivified Kilmarnock outfit. The Celts are not likely to make any mistake against Queen's Park in their fixture at Parkhead.

Encouraged by their 5-0 victory over Hibernians last week, the Dons of Aberdeen are out to make a killing against Ayr United, whipped 7-0 in their last league fixture by Hearts at Tynecastle Park. St. Johnstone may take the measure of Queen of the South at Muirton Park, but Arbroath will find the going more difficult against Hibernians at Easter Road.

In the remaining fixtures on the First Division card, St. Mirren plays a home game against Hamilton Academicals, and Clyde goes to Cathkin Park for a match with the fast-slipping Third Lanark team.

The race in the junior division remains close, with Raith Rovers only one point ahead of Albion Rovers. The leaders have a hard battle against third-place Dumbarton, but Albion may capture maximum points from Dunfermline Athletic.

Football Matches Billed Tomorrow In Senior League

TWO league matches are scheduled for football fans Saturday afternoon, Secretary Jim Mesher announced yesterday. Saanich Thistles will be making their first appearance of the season against Victoria City at the Royal Athletic Park with Tom Robb handling the whistle, while Victoria West meets the Garrison at Heywood Avenue ground with Dave Swan in charge. Both games will start at 3 o'clock. In last week's opening matches, Victoria City defaulted to the Wests, and the Garrison swamped Esquimalt at Work Point Barracks, 8-2.

PAT PATRICK WILL APPEAR

Irish Heavyweight Wrestler To Meet Louis Newman Tomorrow Night

Another new wrestler will make his first appearance in a Victoria ring tomorrow night at the Tillicum gymnasium when Pat Patrick, husky Irishman from the Eastern States, will match holds with Louis Newman, popular Victorian, in the five ten-minute special event. Patrick weighs a little more than 200 pounds and is coming here with a colorful record. For many years he was a pugilist and fought on several big cards in various parts of the United States. The first bout will start at 8:45.

With the signing of Patrick yesterday the local matchmaker will present five new heavyweights for the benefit of the ringsiders. Earlier in the week plans for the double main event were completed. Kimon Kudo, Japanese, has been booked to meet "Scotty" Dawkins, Chicago, in a mixed bout which should be full of action and excitment from the start. Then Ranjit Singh, 230-pound Hindu, faces Johnny Marrs, another newcomer to the Northwest, in the other half of the double attraction. Both bouts are scheduled for ten six-minute rounds.

HUMILIATING

Corporal—The general was very angry this morning.

Lance-Corporal—What about?

Corporal—He received a letter marked "Private."

To Play Against Dominoes Here

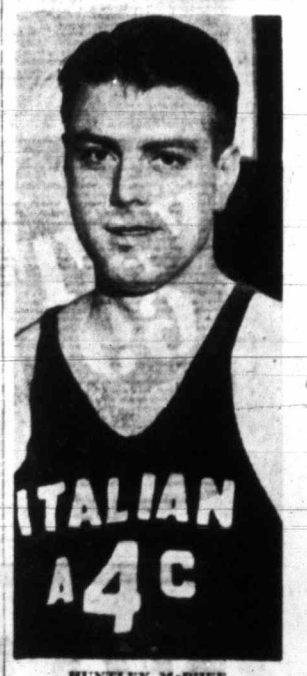

HUNTLEY McPHEE

FORMER Washington State basketball star, who will be here tomorrow night with Dan's Market squad from Seattle for the opening match of the season against the Victoria Dominoes at the High School gymnasium. One of the strongest teams ever assembled in the Sound City will be performing against Dave Nicol's boys. Two of last year's regular players from the University of Washington Huskies, Ed Loverich and Bob Egge, will be showing here for the first time. Other well-known sharpshooters with the team are Lyle Kelstron, Roy Williamson, Jack Hanover, Hal Lee and Jack Holstine. Steve Antoncich is managing the club. One preliminary game between two intermediate "A" teams, Crescents and Victoria Ramblers, will open the programme at 8 o'clock.

BELIEVE IT OR NOT . . . . . *By Ripley*

ALL YESTERDAY'S ITEMS SELF-EXPLANATORY.

Please address all queries to Cartoonist Ripley, c/o King Features, New York City, N.Y.

Rugby Fifteens to Commence Schedule At Macdonald Park

List of Matches for First Half Announced for Senior Clubs—Two Games Tomorrow Afternoon—J.B.A.A. and Garrison Name Teams

Complete first-half schedule for play in the senior division of the Victoria Rugby Union for the Barnard Cup, now held by J.B.A.A., was released yesterday by Major Stuart Robertson, president of the association. Oak Bay Wanderers will meet Garrison tomorrow afternoon on the lower field at Macdonald Park and the defending cupholders, J.B.A.A., will face the other new entry in the league this season, Victoria College. Both games will start at 3 o'clock. Navy have drawn a bye this week, but will see action on October 23 when they go up against the Oarsmen at Admirals Road ground.

List of matches follow:

October 16—Wanderers vs. Garrison; J.B.A.A. vs. College; Navy, a bye.

October 23—Navy vs. J.B.A.A.; College vs. Wanderers; Garrison, a bye.

October 30—Wanderers vs. Navy; Garrison vs. College; J.B.A.A., a bye.

November 6—Navy vs. Garrison; J.B.A.A. vs. Wanderers; College, a bye.

November 13—College vs. Navy; Garrison vs. J.B.A.A.; Wanderers, a bye.

Coach Bill Wharton, former member of Victoria's McKechnie Cup fifteen, announced the Garrison line-up yesterday and figures that the Work Point boys will give the Wanderers strong opposition, despite the fact that two of his regulars will not be in uniform. He will have Captain Loveless at fullback and McCorkle, Rippingale, Hatch and Anderton on the three-quarter line. Martin and Richardson will look after the scrum, which will be comprised of Hall, Wood, Eastick, Cockerell, Croft, Venus, Patterson and York. Woods and Pocock are the Garrison spares.

LOOKING AFTER BAYS

Bert Buller, who is looking after J.B.A.A. this season with Bob McInnes on the side lines, states that seven of last year's championship squad will be back in harness. He has picked up seven from the intermediate ranks and has some new players trying to gain regular positions with the Rowing Club. James Corcoran, who played fullback for V.A.C. in Canadian Rugby a year ago, will be at the same berth with the Bays.

Les Bridge, Buzz Brown, Jack Ferguson, Fred Smith and Ralph Shepherd are trying for three-quarters positions, while Wally Stipe and Bill Halkett will be at scrum half and five-eighths, respectively. The following forwards have been working out regularly: Bob Mair, Doug Bray, Jack Croft, Jack Ruttan, Gordie Petticrew, Cyril Doheny, Tom Dalzell, Frank Collar, Jack MacSween and Frank Doheny. Of course the Oarsmen will greatly miss the line-smashing runs of Ken Fleming, who has gone to the Old Country to play with Rochdale Hornets as a professional.

CORRESPONDENT WAS ARRESTED AS SPY

PEIPING, Oct. 14 (AP).—Haldore Hanson, Associated Press correspondent in North China, returned here yesterday after release by Japanese military police, who had held him at Paotingfu the last fifteen days. He had been arrested as a spy suspect.

Racing Season Under Way in the South

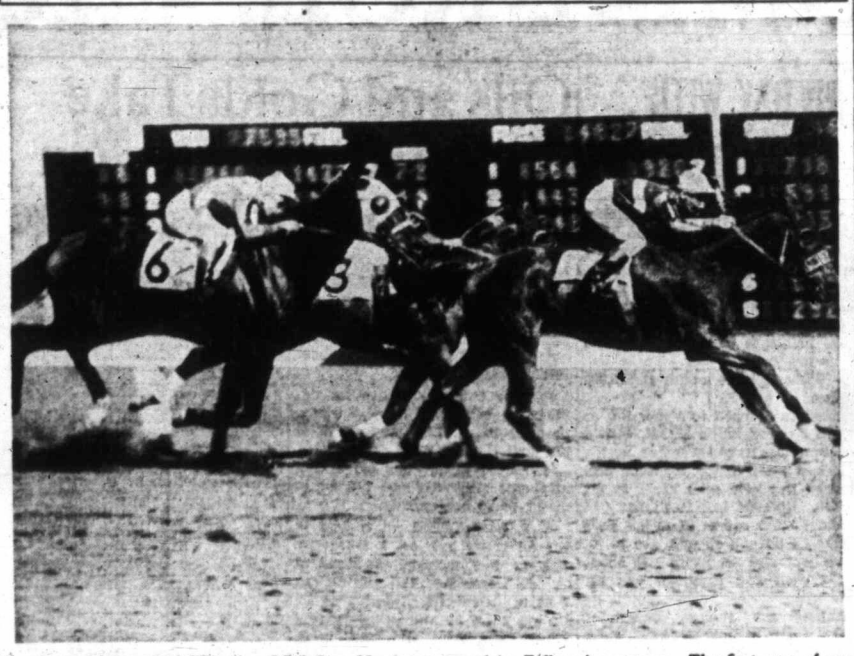

To the surging cry of "They're Off!" Bay Meadows opened its Fall racing season. The first race of one mile for three-year-olds, with a $700 purse, thrilled thousands of racing fans as Mamalahoa, with Jockey Lyons up, romped in, paying $17.80 straight, $11.00 place and $6.60 show. Photo shows Mamalahoa, first; Broad Royal, second, and Puako, third.

NANAIMO GAME MEETING HELD

Up-Island Officials Hear Lecture From Dr. W. A. Clemens on Fishing

NANAIMO, Oct. 14.—It has been established that a fish can hear, and it is possible to carry game in a commercial vehicle. These were two questions settled at a meeting of the Nanaimo Fish and Game Protective Association Wednesday evening. Dr. W. A. Clemens, of the Pacific Biological Station, gave the information regarding fish in an interesting ten-minute talk, while Inspector F. R. Butler of the game commission answered, amongst dozens of others, questions regarding the carrying of game in commercial vehicles without being prosecuted under the game laws. His explanation was that in the earlier days many men made it a practice to spend their days hunting for the market, sending the game into cities by commercial vehicles, and results were game was depleted. When the law was passed to prohibit sale of game, the section was inserted regarding commercial vehicles.

However, it was not the intention to prohibit a man owning only an express wagon or light truck from using the vehicle to bring his game home. "If," said Inspector Butler, "a man explains his position to his local game warden, the latter can, at his own discretion, issue him a permit to transport his game. A U-drive is not considered a commercial vehicle, and it is legal to ship game from various points on recognized freight or express carriers, provided the tag and number of hunter's licence are attached to the game.

BOUNTIES PAID OFF

Inspector Butler also stated that since the inauguration of bounties on game in British Columbia the sum of $950,000 has been paid out in bounties. He also said that on Vancouver Island, in 1936, $14,532.57 more than received in licences, etc., had been expended on the Island.

Dr. Clemens stated that from experiments carried out in laboratories it had been definitely proven that fish can hear—some better than others. Professor Moorehouse, of Winnipeg, had been successful in training perch to come to a certain corner of a tank when he whistled a certain note. Another note an octave apart, would cause the fish to scatter, and avoid their feeding corner.

Dr. Clemens was of the opinion that outboard motors had no ill effects on fish. He believed they soon became used to the sound and were not injured and frightened from a lake.

A series of sixteen questions had been submitted during the past month to the game commission by local hunters, and Inspector Butler was present with the answers. Regarding difficulty of stopping sale of game, the inspector said that the commission has knowledge that at the present time ducks and pheasants are being shipped into Vancouver in milk cans for sale, but the hard thing to do is to prove the sale. The commercial vehicle shipping without a permit is to be a help in cases of this nature, but it is not the intention to work a hardship on individuals who hunt for pleasure and have only their own trucks or light carriers to hunt with.

Carey, Parker in Victories Over American Boxers

CENTRALIA, Oct. 14.—Rallying strongly after receiving a low blow early in the fight and also a badly cut eye, Rex Carey, Victoria middleweight and holder of the British Columbia amateur crown, won from Bill Kiser, Centralia, in the main event of a local card held here. Kiser is a rough and tough boxer and is one of the hopes for the Golden Gloves title this year. On the same card was another Victorian, Bobby Parker, who scored a third-round knockout over Al Brown with a terrific right to the jaw.

BOWLING

ARCADE ALLEYS

INTERSERVICE FIVEPIN LEAGUE

Naval Veterans—S. Ruffell, 474; D. Barr, 505; D. O'Brien, 468; T. Thompson, 235; L. Buckle, 118; C. Chislett, 588. Total, 2,388.

Britannia—R. Milburn, 485; Harry Baker, 466; V. Scarborough, 542; D. Hurdle, 484; J. Huxtable, 594. Total, 2,591.

Pro Patria—R. Lea, 652; C. A. Kinney, 530; W. Talbot, 216; C. M. Tickle, 511; W. Morry, 408; F. Phillips, 458; F. Ray, 134. Total, 2,909.

Pro Patria won two.
Britannia won one.

OLYMPIC ALLEYS

BAPCO FIVEPIN LEAGUE

Bapco 50's—Mrs. T. McKay, 341; Miss D. Thomas, 534; W. Lang, 559; W. Lawson, 484; H. Ritchie, 592. Total, 2,510.

Plastaseals—Miss K. White, 590; Miss V. Harrison, 367; D. Pearce, 528; E. Harman, 641; E. Lindley, 585. Total, 2,711.

Plastaseals won two.

Shingoleens—Mrs. M. Dunnett, 515; Mrs. R. Reid, 379; T. Lennax, 514; Bill Stewart, 535; H. Williams, 577. Total, 2,520.

Porcelites—E. Walton, 480; D. Minty, 402; F. Boughton, 592; B. Mair, 517; G. Yoxall, 536. Total, 2,527.

Porcelites won two.

Bapcolites—Miss A. Warburton, 331; Miss D. Vye, 467; R. Reid, 514; H. Pollard, 489; T. Leahy, 566. Total, 2,346.

Ironites—Mrs. C. Scott, 464; Mrs. K. Gosse, 423; W. Devereaux, 551; A. McDermid, 488; G. Leeming, 439. Total, 2,365.

Ironites won two.

Satin-Glos—Miss M. Seymour, 403; Miss R. Anderson, 401; M. Foxford, 400; M. Doyle, 573; T. Brown, 471. Total, 2,248.

Prudentials—Miss M. Kinley, 454; Miss L. Vye, 396; Jack Harness, 537; George Leckie, 511; Al Sedgman, 640. Total, 2,538.

Prudentials won three.

PEDENS THREE LAPS BEHIND

Victoria Combination Trails Leaders in Montreal Six-Day Bike Race

MONTREAL, Oct. 15 (AP).—Gustave Kilian and Heinz Vopel, of Germany, piling up sprint points as they whirled, continued to lead Montreal's international six-day bicycle race today as the event entered its second last day. Still tied with the Germans in mileage, though, were Emile Ignat and Emile Diot, of France.

Other leading contenders fell off the pace a little. The newly-formed combination of Debaets and Baggio pulled up to within four laps of the first pairs, but still was in seventh place.

Standing at 1 a.m.:

Teams—	M.	L.	P.
Kilian-Vopel	1,685	5	586
Ignat-Diot	1,685	5	424
Walthour-Crossley	1,685	3	223
Peden-Peden	1,685	2	290
Audy-Reboli	1,685	2	206
Rodman-Gadou	1,685	2	192
Baggio-Debaets	1,685	1	165
Allen-Thomas	1,685	1	95
Lepage-Bedard	1,684	4	262

BREAKS FROM A.A.U. BOARD

Quebec Baseball Association Decides to Sever Connection With Amateur Body

MONTREAL, Oct. 14 (CP).—Officers of the Provincial Baseball Association, which governs about twenty amateur baseball leagues in Quebec Province, announced today the organization had severed affiliation with the Amateur Athletic Union of Canada.

Immediate cause of the break, according to Secretary Ernest Comte, was the baseball association's refusal to accept an A.A.U. of C. ruling against importation of United States amateur baseball players. Next season, he said, the association would permit up to three United States "imports" for each of the 100 or more teams under its jurisdiction.

The Canadian Amateur Hockey Association, the Canadian Amateur Basketball Association and the Canadian Amateur Lacrosse Association have already broken away from the A.A.U. of C.

BAPCO ENTERS IN FOOTBALL LEAGUE

Bapco's entry in the Intermediate Football League was accepted at last night's meeting held in The Colonist board room, bringing the total number of teams in the league up to six. The Bapco eleven will make its debut tomorrow afternoon against the Navy at Heywood Avenue ground, with Edgar Borde as referee. Cooperage is drawn against Young Liberals at Victoria West Park, with Cockrill in charge, while James Island will entertain Cameron's Wood Company on Sunday. Hibbert will handle the game. All matches will start at 2:30.

The league decided to affiliate with the British Columbia Football Commission. Each team will be allowed to substitute three times during games this season. Fred Collier and Bill Ossington were added to the executive committee. Charlie Jones, Fred Bossom, Ralph Alcock and Fred Oliver are the other members.

MASTER TIME WINS

SAN MATEO, Cal., Oct. 14 (AP).—Showing liking for the muddy track, Master Time galloped off with top money today in the one-mile feature race at Bay Meadows.

The five-year-old gelding, ridden by Johnny Adams, leading jockey of the country, was clocked in 1:41 3-5. It made 203 wins so far this year for Adams.

Early Hour ran second, and Leonie, third. Chiana was a late scratch.

The winner, post-time favorite, paid $4, $2.80 and $2.20. Early Hour returned $5.40 and $3, and Leonie, $2.80.

COAST SQUAD GIVEN PRAISE

Coach of Terriers Says That Salmonbellies Are Great Aggregation

VANCOUVER, Oct. 14 (CP).—Orillia Terriers entrained for their Eastern homes tonight—a team without an alibi.

They went minus the Canadian box lacrosse crown they carried on their arrival here last week to engage New Westminster Salmonbellies in the Mann Cup finals, but Coach Frank Carroll said: "We have no alibis."

Commenting on Salmonbellies' rout of his team in three straight games, a victory which brought the Dominion title to the west for the first time since 1927, Coach Carroll was high in his praise for the Royal City team.

"Hats off to Salmonbellies," he said. "They are real champions and a team to be proud of. We are not ashamed to be beaten by a team with the fighting spirit, determination and confidence shown by Salmonbellies."

FORMER TERRIERS

The Eastern boxla mentor said he was proud to have four of "my boys, Pete Anthony, Bill Wilson, Bill Wilkes and Ed Downey, out there on the floor helping to pound Terriers down. They played better than they ever did for me."

The four, who had a heavy hand in the defeat of Orillia in three straight games, are all former Terriers.

The benching of three Orillia stars, Jerry Connell, Yorky Jordan and Bill Curran in last night's final game for breaking training rules, was a body blow to the Easterners.

UP-ISLAND GOLF

DUNCAN, Oct. 14.—Mrs. W. Prest won the women's monthly medal competition at the Cowichan Golf Club yesterday with a score of 102, handicap 16, net 86. Others competing were Mrs. J. Longbourne, Mrs. B. Boyd-Wallis and Mrs. C. C. Wright.

Soccer Activities

Oak Bay Rovers and the Ramblers will hold a practice match tomorrow at the Royal Athletic Park at 10 o'clock.

Line-up of the Esquimalt senior football team for the friendly match carded tomorrow afternoon at Bullen Park at 3 o'clock will be chosen from the following: Tregellas, McLean, Laird, Watt, Young, Sage, Holness, Munroe, Tuthill, Stewart, Murray, Cooper, Smith, Harbinson and J. Stewart.

Matches carded in the Sunday School Football League tomorrow afternoon follow: Centennials vs. St. Aidan's, Gladstone Avenue ground; referee, P. J. Woodley. Metropolitans have drawn a bye this week.

Esquimalt Meat Market's under-fourteen team will play Burnside in a friendly match tomorrow morning at Victoria West Park at 10:30.

A five-ton statue of the famous Canadian cow Springbank Snow Countess is to be erected in Ontario. A motorist thinks it would look most natural in the middle of a road.

"S-A-A-Y! Where have you been all my life!"

The New BACHELOR Belvedere CIGAR
100% Havana Filler
10¢ BELVEDERE or STRAIGHTS

VAT 69
Liqueur SCOTCH WHISKY

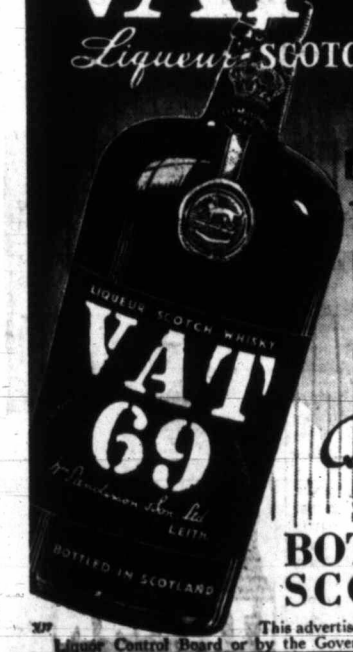

EVERYWHERE THOSE WHO KNOW ASK FOR VAT 69
Quality Tells
BOTTLED IN SCOTLAND
This advertisement is not published by the Liquor Control Board or by the Government of British Columbia.

NOTICE
Hunting and Shooting Is Strictly Prohibited on the Glamorgan and Bryce Farms, North Saanich.
TRESPASSERS WILL BE PROSECUTED

KENT'S
RCA VICTOR
Model 88T is exceptional value for the man who wishes a powerful set at the least possible cost.
MAGIC-EYE — METAL TUBES
8-INCH DYNAMIC SPEAKER
8 TUBES

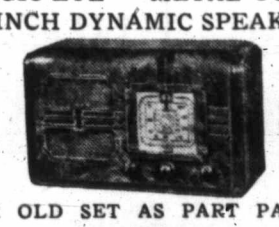

$94.50
YOUR OLD SET AS PART PAYMENT
641 YATES ST. KENT'S PHONE E 6013

An admirable APPETIZER

Now at NEW LOW PRICES
The same high quality Geneva Gin that has been sold in Canada for more than 100 years now in convenient new flat-shape bottles.
13 OUNCES (Formerly $1.45 for 10-oz. bottle) $1.35
26 OUNCES (Formerly $2.75 for 20-oz. bottle) $2.50
40 OUNCES (Formerly $4.75 for 38-oz. bottle) $3.50
THE REAL HOLLANDS FLAVOR
de KUYPER GIN
SOLD IN CANADA FOR OVER 100 YEARS
Distilled and Bottled in Canada under the direct supervision of JOHN de KUYPER & SON, Distillers, Rotterdam, Holland—Established 1695.
This advertisement is not published or displayed by the Liquor Control Board or by the Government of British Columbia.

BRAKES
TESTED FREE
SPECIALIZED SERVICE
ALL TYPES OF BRAKES RELINING AND ADJUSTING
BOULTBEE (VICTORIA) LTD. 1100 YATES ST.

Consider QUALITY when you consider your New Fall Suit
A good idea to consider quality first, because quality . . . or the absence of it . . . means all the difference between a suit that wears a long time and retains its smartness, and a suit with which you'll ultimately be dissatisfied. Let us show you our big selection of REALLY GOOD suits for Fall and Winter wear. Moderate prices range from $25.

W. & J. WILSON
Men's and Boys' Clothes Since 1862
Ladies' Sports Apparel — Dack's Shoes
1217-21 Government St. G 5013

THE VITALIZING REFRESHMENT
When it comes to delicious, thirst-quenching beer, Old Style is the answer. It's delightfully smooth and mellow and so healthful and nutritious, too . . . truly a vitalizing refreshment. Order your supply of this quality beer today.
PHONE EMPIRE 0032 FOR FREE HOME DELIVERY
CAPILANO BREWING CO. LIMITED
Old Style BEER
AFTER the FAMOUS FORMULA of THE HOUSE of LETHBRIDGE
This advertisement is not published or displayed by the Liquor Control Board or by the Government of British Columbia.

FINANCE - COMMERCE - MARKETS

Stocks Crumble Under Pressure On Wall Street

NEW YORK, Oct. 14 (AP).—Stocks crumbled under last minute selling pressure in today's market and leading issues hit new two-year lows with general losses running to 3 points. A few dropped five to seven or so.

Offerings in steels and motors touched off the final hour's slide.

Brokers found little in the news to account for the fresh outburst on the downside and were inclined to attribute it partly to speculative disappointment over inability of the market to shake off it "thinness."

Dealings were quiet until the concluding lap when volume expanded sufficiently to lift transfers to 1,681,530 shares compared with 2,567,020 yesterday. The Associated Press average of sixty stocks was off .9 of a point at 49.2, a new low mark since October 9, 1935.

The gloom was thought to have been accentuated by the fact most commodities backed away and bonds, better in the morning under leadership of the carriers, eventually turned in a ragged performance.

The bond market reversed its trend in the final hour today and closed lower after a display of strength earlier in the day.

Rail issues dropped badly in final trading.

International Paper 5s finished at 95, of 1 1-8, International Telephone 5s at 57 1-2, off 1 1-4, and Woolworth 4s at 75, off 1.

(H. A. Humber, Ltd.)
(All Fractions in Eighths)

	High	Low	Close
Air Reduction	60-4	58-4	58-4
Allied Chemicals	176	172	172-2
Allis Chalmers	48	45-4	47
Allied Stores	10-5	10-3	10-5
Amer. Can	94	93	93-2
Amer. Celanese	24-2	23-4	23-4
Amer. Foreign Power	4	3-6	3-6
Amer. Locomotive	23	21-6	21-6
Amer. P. & L.	5-4	5-1	5-1
Amer. Radiator	13-2	12-4	12-4
Amer. Rolling Mills	26	24-6	24-7
Amer. Smelter	59-6	57-4	57-4
Amer. Tel. & Tel.	154	151-4	151-4
Amer. Tobacco	74-4	73	74-4
Amer. Waterworks	11-5	11-2	11-4
Anaconda Copper	33-1	31-1	31-1
Atchison Railway	46	43-4	43-4
Atlantic Refining	21-5	20-4	20-5
B. & O. Railway	14	12-6	12-6
Bendix Aviation	14	12-6	12-6
Bethlehem Steel	59-6	56-6	56-6
[illegible]	26-6	24-4	24-4
Borden	20-6	20-5	20-6
Briggs	29-2	28-2	28-2
C.P.R.	8-4	8-3	8-3
Case (J.I.)	111-4	109	109
Cerro de Pasco	53-4	52	52-6
C. & O. Railway	40-4	39-1	39-4
Chrysler	80-4	75-1	75-1
Columbia Gas	8-6	8-2	8-2
Commercial Credit	47-4	46-4	46-4
Commercial Solvent	9-3	9	9
Commonwealth & So.	1-6	1-5	1-5
Congoleum	27	26-2	27
Con. Edison	27-6	26-7	27
Cont. Can	51	50-3	50-4
Cont. Oil	33-1	32	32
Crucible Steel	38-2	36-4	36-4
Curtiss Wright	6	5-7	6
Curtiss Wright "A"	13-1	13-1	13-1
Deere & Co.	93	90-6	90-6
Douglas Aircraft	40-2	38-2	38-2
DuPont	132	128	128
Eastman Kodak	161	159	159
El. Auto Lite	25-6	24	24
El. Power & Lite	12-2	11-1	11-1
Fairbanks Morse	34-4	33-4	34-4
Freeport Texas	23-4	23	23
General Foods	32-2	31-6	31-6
General Electric	40-7	39-6	39-7
General Motors	43-2	41	41
Goodyear	24	22-6	22-6
Granby Copper	4-6	4-2	4-6
Great Northern	33-4	31-4	31-4
Great West Sugar	29-4	29-4	29-4
Intl. Harvester	81	77	77
Howe Sound	53-2	53-2	53-2
Hudson Motors	8-6	8-2	8-2
Hupmobile Motors	3	2-7	2-7
Inspiration Copper	13-2	11-4	11-4
Intl. Nickel	47-4	45-5	45-4
Ind. Rayon	25-6	25-2	25-2
Intl. Tel	6-6	6-1	6-1
Ill. Central	12	11-2	11-2
Johns Manville	80	86	87-4
Kennecott Copper	39-6	37-7	38
Kresge	19-2	19	19
Lambert Co.	16	15-6	15-6
L. & M. Tobacco	81-4	81-4	81-4
Loew's	66-2	64-6	64-6
Lorillard	17-6	17-5	17-5
Mack Truck	25	24-6	25
Matheson Alkali	26	26	26
Minn. Honeywell	75	75	75
Monsanto Chemical	89-4	89	89-4
Montgomery Ward	43	40-4	40-6
Motor Wheel	14-4	14-3	14-4
Nash Kelvinator	13-3	12-7	12-7
National Biscuit	21-4	20-4	20-4
National Dairy	16-3	16-1	16-1
National Distilleries	24-7	24-2	24-7
National Power & Lite	7-3	7	7
New York Central	22-4	20-2	20-5
North Amer. Co.	18-5	18	18
North Amer. Aviation	7-3	7	7
Northern Pacific	15-4	14-2	14-5
Ohio Oil	12-6	12-4	12-4
Owens Ill. Glass	80	78-2	78-2
Pacific Gas & Elec.	25-7	25-2	25-2
Packard	6	5	5-5
Paramount Pictures	14-5	13-6	13-6
Penn. Railway	25	23-7	23-7
People's Gas	34	34	34
Phillips Pete.	45	43-1	43-1
Pullman	32-4	31-4	31-4
Pure Oil	13-3	12-4	12-4
Radio	8-3	7-5	7-5
Rem. Rand	15	14-6	14-6
Republic Iron Steel	20-4	18-7	18-7
Reynold's Tobacco	46	45-5	45-6
Safeway Stores	26	25-6	25-6
Schenley	32-2	31-4	31-4
Sears Roebuck	69-2	66-2	66-2
Shell Union	18	17-6	17-6
Socony Vacuum	16-4	15-7	15-7
Southern Pacific	25-1	22-4	22-5
Southern Rly.	15	13-3	13-3
Sperry Corpn.	14	13-6	13-6
Standard Brands	10	9-6	9-6
Standard Gas	4-4	4-3	4-3
Standard Oil, Cal.	33-2	32-7	32-7
Standard Oil, N.J.	53-1	51-4	51-4
Stewart Warner	12-2	11-6	11-6
Studebaker	7-4	7	7
Texas Corpn.	44-3	43-2	43-2
Texas Gulf	30-5	30-5	30-5
Timken	46-4	45-4	45-4
Trans-American	13	12-5	12-6
Twentieth Century-Fox	26-4	26-4	26-4
Union Carbide	83-4	82	82
Union Oil, Cal.	20-4	20-4	20-4
Union Pacific	96-3	95	95
United Aircraft	22-4	21-2	21-2
United Corpn.	3-1	3-1	3-1
United Fruit	58-4	57-4	57-4
United Gas & Imp.	10-7	10-5	10-6
U.S. Cast Iron Pipe	33	32-6	32-6
U.S. Indus. Alcohol	21-4	20-4	21-4
U.S. Realty	5-3	5-1	5-3
U.S. Rubber	32-5	30-3	30-3
U.S. Rubber, Pfd.	68	65	68
U.S. Smelting	68	68	68
U.S. Steel	69-4	65-7	68
Vanadium	19	17-4	17-4
Warner Bros.	8-6	8-1	8-1
Westing. Air Brake	25-2	25-2	25-2
Westing. Electric	108-4	106	104-4
Western Union	32	31	31
White Motor	13-4	13-2	13-3
Woolworth	40-3	40-2	40-2
Youngstown S. & T.	48-6	47-1	47-1
Zenith Radio	6-7	6-2	6-3

DAILY PRODUCE

Quotations on egg prices are obtained daily from the Dominion Egg Inspector, William Haggar, 1002 Wharf Street.

To producer, delivered at Victoria:

Grade "A" large	.34
Grade "A" medium	.32
Grade "A" pullet	.22
Grade "C" peewees	.13

Following are the city wholesale prices:

Grade "A" large	.39
Grade "A" medium	.37
Grade "A" pullet	.27
Grade "B" large	.31
Grade "B" medium	.29
Grade "C" peewees	.18

BUTTER

Carton, lb.	.31½
Prints, lb.	.31
Solids Alberta, lb.	.30

CHEESE

British Columbia, large	.20
Ontario mild, large	.20
Ontario medium, large	.21
Ontario aged, large	.27

LONDON, Oct. 14 (CP).—Commissioner David C. Lamb will leave Saturday for an extended tour of Canada, Salvation Army headquarters announced today.

FOREIGN EXCHANGE

NEW YORK, Oct. 14 (AP).—Quotations in cents:

France — Demand 3.36⅝; cables 3.36⅝.
Italy—Demand 5.26¼; cables 5.26¼.
Demand:
Belgium—16.85.
Germany — Free 40.17; registered 21.36; travel 35.50.
Holland—55.26.
Norway—24.93.
Sweden—25.58.
Denmark—22.15.
Finland—2.20.
Switzerland—23.01.
Portugal—4.51½.
Greece—.91½.
Poland—18.91.
Czechoslovakia—3.50½.
Jugoslavia—2.33.
Austria—18.88.
Hungary—19.75.
Rumania—.76.
Argentina—33.05.
Brazil—8.80¼.
Tokio—28.91.
Shanghai—29.60.
Hongkong—31.11.
Mexico City—27.80.
Montreal—In New York—100.04 11-16.
New York—In Montreal—99.95 5-16.

STERLING EXCHANGE

NEW YORK, Oct. 14 (AP).—Quotations in dollars. Demand 4.96⅛; cables 4.96⅛; sixty-day bills 4.95⅝.

STOCKS PLUNGE TO FRESH DEPTHS

MONTREAL, Oct. 14 (CP).—Selling plunged stocks to new lows for the year on Montreal market today.

Smelters dropped 3 points to 55, low for the year, and Noranda 1 1-2 to 45 1-2. Nickel was off a fraction.

New lows showed for most paper issues, with Howard Smith down 2 1-2 at 14 1-2 and St. Lawrence Paper preferred 8 1-4 at 50. St. Lawrence Corporation lost 1 1-4 at 5 and the preferred 2 points at 15. Price Brothers eased 2 1-4 to 18 3-4.

Dominion Steel & Coal took a drop to 13 7-8, off 1 5-8, in heavy trade, with Dominion Bridge up 3-4 at 33. Gypsum reached low for the year at 6, off 1 1-8.

Brazilian slid 5-8 to 18. Shawinigan lost 1-2 at 20.

MONTREAL EXCHANGE
(Fidelity Securities, Ltd.)

	Close
Bathurst P. & P.	12
Bathurst P. & P. "B" Com.	3¾
Bell Telephone	162½
Bruck Silk	5
Canada Northern Power	20
Canada Steamships	3
Canada Steamships, Pfd.	11½
Canada Bronze, Pfd.	37
Canada Car & Foundry, Pfd.	18
Canadian Celanese	20
C.P.R.	[illegible]
Dominion Coal & Steel	13¾
Dominion Coal & Steel, Pfd.	18½
Dominion Glass, Pfd.	138
Textiles	77
Dryden Paper	7
Electrolux	[illegible]
Foundation of Canada	12½
Charles Gurds	8
Hollinger	11¾
Howard Smith	14½
Howard Smith, Pfd.	99½
Imperial Oil	18
Intl. Nickel	45¼
Intl. Pete	29¼
Massey-Harris	6¼
Massey-Harris, Pfd.	42¾
Montreal Power	28
Noranda	47½
Quebec Power	16¾
St. Lawrence Paper, Pfd.	50
Curb	
Abitibi	3
Abitibi, Pfd.	28
Asbestos	54
Beauharnois	5¼
B.A. Oil	19¼
Canadian Vickers, Pfd.	20
Consolidated Paper	7¾
Donna	7½
Fraser Company	17¾
McLarens	17
Royalite	32

Silver Markets

LONDON, Oct. 14 (AP).—Bar silver steady and unchanged at 19 15-16d.

NEW YORK, Oct. 14 (AP).—Bar silver steady and unchanged at 44 3-4.

MONTREAL, Oct. 14 (CP).—Silver futures closed steady today, unchanged to five points higher. No sales. Bids: October and December, 44.45; March, 43.95; May, 43.60.

END DAY WITH DIVE TO DEPTHS

TORONTO, Oct. 14 (CP).—Stocks nose-dived in the last hour on Toronto exchange today carrying the industrial and the miscellaneous mines groupings to new lows for the year or longer. Golds declined sharply also, setting the index back three points to within three points of its low for the year. Trade was the heaviest of the month at 610,000 shares.

Smelters dropped to a new low at 55, off 3 points while Nickel, with a trade of close to 10,000 shares, netted a loss of 1 1-2 to 45. Noranda and Hudson Bay held their losses to 1-2 to 5-8. Sherritt lost 17 to 1.36.

About 4,000 shares of Dome were marketed on a drop of 2 1-4 to 39. Lakeshore and McIntyre lost about 1 1-2 each and Hollinger was off 3-4.

Among the juniors Darkwater broke badly, hitting 15 cents. Both Abitibi issues reached new lows, the common off 5-8 and the preferred 4 1-2. Great Lakes pfd. dropped 4 and the common 2 and Consolidated Paper was off 1 3-4 to 7 1-2, a new low.

Dominion Steel "B" featured the decline in the heavy industrial group, closing 1 7-8 down at 13 3-4. The Steel of Canada issues dropped a point each. Canada Packers [illegible] 7 to 75. Winnipeg Electric pfd. was down a point.

Losses of fractions up to 3-8 appeared for Imperial Oil, British American and International Petroleum. In the Western group Calgary-Edmonton, Calmont, Home and Foothills were off a few cents each.

MINING SECTION
(Fidelity Securities, Ltd.)

	Bid	Asked
Acme	.10	.12
Aldermac	.60	.65
Ajax	.34	.35
Bagamac	.20	.30
Bankfield	.66	.67
Base Metals	.16	.17
Beattie	1.01	1.05
Big Missouri	.40	.50
Bobjo	.11	.12
Bralorne	7.35	7.50
Buffalo Ankerite	10.00	10.50
C. & E. Corporation	1.61	1.62
Canadian Malartic	1.05	1.07
Cariboo	1.47	1.51
Central Patricia	2.10	2.12
Chemical Research	.52	.70
Chibougamau	.26	.27
Coast Copper	2.00	2.75
Coniaurum	1.15	1.20
Dome	39.00	39.50
Falconbridge	5.10	5.50
Eldorado	1.85	1.90
God's Lake	.50	.53
Granada	.10	.15
Gunnar	.69	.71
Hard Rock	.96	1.00
Hollinger	11.00	11.50
Home Oil	1.10	[illegible]
Howey	.21	.28
Hudson Bay	20.00	21.25
Intl. Nickel	44.75	45.00
Kirkland Lake	1.15	1.16
Lakeshore	46.25	46.75
Leitch	.54	.56
Little Long Lac	4.60	4.65
Macassa	4.50	4.60
McIntyre	33.50	34.00
McKenzie Red Lake	1.08	1.10
McLeod Cockshutt	1.05	1.08
McVittie Graham	.16	.17
McWatters	.33	.35
Mining Corporation	1.90	2.00
Moneta	1.75	1.78
Morris Kirkland	.20	.22
Nipissing	1.90	2.00
Noranda	45.50	46.00
O'Brien	3.75	3.80
Pamour	2.86	2.90
Parkhill	.09	.10
Paymaster	.42	.44
Pend Oreille	2.05	..
Perron Gold	.80	.87
Pickle Crow	4.80	4.90
Pioneer	3.30	3.40
Premier	2.05	2.12
Reid Authier	3.00	3.25
Reno	.76	.78
Royalite	30.00	..
San Antonio	1.38	1.40
Sherritt-Gordon	1.35	1.40
Siscoe	2.95	3.05
Sladen Malartic	.93	.95
Stadacona	.52	.53
Sudbury Basin	2.80	3.10
Sullivan	1.00	1.05
Sylvanite	2.80	2.85
Teck-Hughes	4.80	4.90
Thompson Cadillac	.30	.34
Toburn	2.25	2.35
Uchi	.61	.68
Ventures	5.10	5.25
Waite Amulet	1.40	1.70
Wright-Hargreaves	6.40	6.50

INDUSTRIAL SECTION
(Fidelity Securities, Ltd.)

	Bid	Asked
A.P. Grain	175	250
B.A. Oils	19¼	19⅜
B.C. Power "A"	..	33
B.C. Power "B"	5¼	6
Building Products	45	49
Beath & Sons	2¼	2½
Biltmore Hats	9	9½
Bell Telephone	162½	164
Brazilian Traction	18½	18¾
Brewing Corporation	1.75	..
Brewers & Distillers	6	..
Bruck Silk Hats	5	5¼
Canada Bud	7¾	8
Canada Cement	8	8½
Canada Car & Foundry	..	8¾
Canada Malting	32	32½
Canada Wire & Cable "A"	..	70
Canada Wire & Cable "B"	..	26
Canadian Pacific	8¼	8⅜
Cockshutt Plow	8½	8¾
Consolidated Smelters	54¾	55½
Distillers-Seagrams	13¾	14
Dominion Bridge	[illegible]	[illegible]
Dominion Stores	7	7¼
Dominion Tar & Chemical	7¼	7½
Ford "A"	17¾	18
General Steelwares	88	88½
Gypsum	6¼	..
Hamilton Bridge	7	7½
Hamilton Walker	34	36
Imperial Oil	18	18¼
International Petroleum	..	29¼
Imperial Tobacco	13½	13⅝
International Nickel	45⅛	45⅜
Industrial Alcohol "A"	5	5¼
Industrial Alcohol "B"	4¼	4½
International Utilities "A"	7	7¼
International Utilities "B"	70	75
Lake of the Woods	15	16¼
Loblaw "A"	23½	24
Loblaw "B"	20⅞	21¼
Montreal Power	28	28½
McColl-Frontenac	12¾	13
National Steel Car	26	26½
National Breweries	36	36½
Page-Hersey	86	90
Power Corporation	..	13
Shawinigan	20	20¼
Steel of Canada	61	62
Steel of Canada, pfd.	58	60
Weston	11	11½
Winnipeg Electric "A"	2¾	3
Banks		
Bank of Canada	58	..
Canadian Bank of Commerce	165	168
Bank of Montreal	..	197½
Royal Bank of Canada	179	180

Foreign Bonds

(Burns & Wainwright, Ltd.)

	Bid	Asked
Australia 4½%, 1956	99.625	101.25
Bolivia 7%, 1958	4.625	5.625
Chile 6%, 1961	15.00	16.00
Columbia 6%, 1961	18.50	19.25
French 7%, 1949	107.00	110.00
German 4½%, 1965	24.25	25.125
Italy 7%, 1951	74.50	79.50
Japan 6½%, 1954	68.50	70.50
Norway 6%, 1944	105.75	108.50
Peru 6%, 1961	11.00	11.625
Sydney 5½%, 1955	103.75	105.50
Uruguay 6%, 1960	34.75	39.50

Above prices in New York.

VICTORIA CLEARINGS

Total bank clearings in Victoria for the week ending October 14 were $1,562,275; for the corresponding period last year, $1,523,287.

Oils and Golds Take Severe Losses on Vancouver Exchange

VANCOUVER, Oct. 14 (CP).—Sharp losses were posted in oil and gold issues on Vancouver Stock Exchange today. Base metals were quiet and lower as transactions totaled 165,250 shares.

Premier Gold was active but declined 9 cents at 2.00. Bralorne dropped 30 at 7.35, Pioneer 15 at 3.30 and Cariboo Gold Quartz 2 at 1.48. Big Missouri was off a cent at 41 and Minto 1-4 at 5 1-8. Other major golds held steady.

A. P. Consolidated led activity in the oil group but lost 1 1-2 at 23. Calgary & Edmonton was down 13 at 1.60, Home 8 at 1.07 and Okalta 7 at 81. Calmont slipped 2 at 33. United 1 at 14 and other leading issues were quiet and unchanged.

In the base metals, Pend Oreille was 21 cents lower at 1.95, Grandview 1 1-2 at 8 1-2 and Lucky Jim a fraction at 2 1-4. Nicola at 4 1-2, B.C. Nickel at 9 3-4 and Reeves-Macdonald at 35 were unchanged.

VANCOUVER QUOTATIONS
(Boorman, Investment Co., Ltd.)

Mines	Bid	Asked
Alexandria	.01½	.02
Aztec	[illegible]	.05½
B.C. Nickel	..	..
Big Missouri	.40	..
Bralorne	7.35	7.40
Cariboo Gold	1.48	1.50
Congress	.03¾	..
Dentonia	.08	.10
Dunwell	.03½	.04
Fairview Amalgamated	.04½	.05
Federal Gold	.01¾	.02
George Enterprise	.01¼	..
George Copper	.25	..
Georgia River	.01½	..
Golconda	.03½	..
Gold Belt	.25	..
Gold Mountain	..	.03
Grandview	.02½	..
Grull Wihksne	.07	.08
Home Gold	..	.02
Indian	.01	..
International Gold	..	.03
Island Mountain	..	.80
Kootenay Belle	1.00	1.05
Kootenay Florence	.01	..
Lakeview	.01	..
Lucky Jim	.02½	.02¾
Meridian	.01	..
Minto	.05¼	..
Noble Five	.04½	.05
Pend Oreille	2.00	..
Pilot Gold	2.00	..
Pioneer	3.40	3.45
Porter-Idaho	.04	..
Premier	2.00	2.01
Premier Border	.01½	.01¾
Quatsino Copper	.03	..
Quesnelle Quartz	..	.08
Reeves Macdonald	.35	.38
Reliance	.01¾	..
Relief Arlington	.18	.20
Reno	.75	..
Reward	.06½	.07
Rufus-Argenta	.01½	..
Ruth Hope	[illegible]	..
Sally	.05	..
Salmon Gold	.05	..
Sheep Creek	.88	.89
Silbak Premier	1.75	2.00
Sunloch	.15	..
Taylor Bridge	.04	..
Vidette	..	.30½
Viking	.00½	..
Waverley	.00½	..
Wesko	.12	.14
Wellington	.02	..
Whitewater	.05½	.06
Ymir Yankee Girl	.21	.24
Oils		
Associated	.06	..
Amalgamated	.06½	..
Anaconda	.08	..
A.P. Consolidated	.23	.25
British Dominion	.10	..
C. & E. Corporation	1.60	1.62
Calmont	.33	.38
Commonwealth	.21	.22
Crow's Nest	[illegible]	..
Dalhousie	.50	.55
Davies Pete	.23	.25
Freehold	.05⅝	.05¾
Foundation	.17	..
Hargal	.15½	..
Highwood Sarcee	.12	..
Home Oil	1.07	1.10
Lowery Pete	.10	..
Madison	.04½	.05
Mar Jon	.06½	.07
Mercury	.16	.18
McDougall Segur	.16	.17
Mill City	..	.12
Model	.36	.40
Monarch	.23½	.26
Nordon	.16	.20
Okalta	.81	.93
Pacalta	.13	..
Prairie Royalties	.10	.12½
Royalite	32.00	..
Spooner	..	.27
Southwest Pete	.35	..
Texas Canadian	1.35	1.45
United Oil	.14	..
Vanalta	.06	.06¾
Vulcan	.92	..
Industrials		
Brewers & Distillers	6.00	..
Capital Estates	3.50	3.75
Coast Breweries	12.50	..
International Coal & Coke	.21½	.23
United Distillers	.92	..

WHEAT SELLING OFFSETS EXPORT

WINNIPEG, Oct. 14 (CP).—Selling in the distant months offset a good export demand and unsettled the Winnipeg Grain Exchange today with early gains of around 2 cents reduced or erased in late trading.

Values finished 1-4 cent higher at 1-2 cent lower, October at $1.21 5-8; November, $1.21; December, $1.17 1-4, and May, $1.16 1-4.

Liverpool steadiness and Chicago strength gave good tone to early dealings and sharp advances in cash wheat premium on top grades aided bullish sentiment.

Persistent selling by southern houses gained momentum and gains were reduced near the end of the session. Export business was placed at 750,000 bushels.

Liverpool opened 1 5-8 to 1 1-4d higher but reports of rains in Argentina brought a slight recession with prices closing 1 to 1 1-8d higher. Buenos Aires at noon was 1 1-8 cents higher to 1-8 cent down.

Premiums on top grades of cash wheat improved sharply with No. 1 Northern trading 19 cents over the October future, probably a record premium on this grade for this season of the year. Coarse grains prices held to yesterday's close.

WINNIPEG GRAIN
(H. A. Humber, Ltd.)

Wheat—	P.C.	Open	High	Low	Close
May	116⅞	117¼	118¼	116¼	116¼
Oct	121⅝	122⅝	123½	121½	121⅝
Dec.	117½	118¼	118⅝	117	117¼
Oats—					
May	48⅜	48⅛	48⅝	47¼	47½
Oct.	54⅜	54	54⅛	53¼	53¼
Dec.	49⅜	49½	49⅜	48¾	48⅞
Rye—					
May	84¾	84¾	85¼	82½	82½
Oct.	84½	84½	84¾	81	81
Dec.	83⅞	83½	84	81	81
Barley—					
May	61⅞	61⅝	61¾	60⅞	60⅞
Oct	64⅞	64½	64⅝	63⅞	63⅞
Dec.	62⅞	62⅝	62⅝	61	61

Cash Grain

Wheat—1 Hard, 139⅝; 1 Northern, 139⅝; 2 Northern, 130⅝; 3 Northern, 113⅝; No. 4, 109⅝; No. 5, 103⅝; No. 6, 97⅝; Feed, 79⅝; Track, 137⅝; Amber Durums No. 1, 97¼; No. 2, 95¼; No. 3, 91¼; No. 4, 89¼; Track, 96¼; A.R.W. No. 1, 105⅝; No. 2, 104⅝; No. 3, 102⅝; Garnet No. 1, 116⅝; No. 2, 113⅝.

Oats—2 C.W., 55; 3 C.W., 50¼; Ex. 1 Feed, 50¼; 1 Feed, 49¼; 2 Feed, 47¼; 3 Feed, 44¼; Track, 53¼.

Barley—2 R.O.W., 63⅝; 6 R.O.W., 63⅝; 3 C.W., 62⅝; 4 C.W., 61⅛; 5 C.W., 60⅛; 6 C.W., 59⅛; Track, 63⅝.

Rye—1 C.W., 81; 2 C.W., 81; 3 C.W., 78½; Rejected No. 2, 74; 4 C.W., 74½; Track, 81.

Flax—1 N.W.C., 175⅝; 2 C.W., 171⅝; 3 C.W., 150⅝; 4 C.W., 145⅝; Track, 175⅝.

CHICAGO GRAIN
(H. A. Humber, Ltd.)

Wheat—	P.C.	Open	High	Low	Close
July	93⅞	93⅞	94	91⅞	92
Dec.	97¾	98	99¼	97¼	98
May	99	99	100¼	98¼	98⅞
Corn—					
July	61	61	61⅞	60	60
Dec.	58⅞	58⅞	60	58¼	58¼
May	60¼	60	60⅞	59¼	59⅞
Oats—					
July	28½	28⅞	29⅞	28⅞	29
Dec.	29⅛	29⅞	29⅞	29¼	29⅜
May	29⅞	30¼	30¼	29⅞	b30
Rye—					
Dec.	..	72½	73⅞	72½	73
May	..	72½	72½	71⅞	72

Montreal Produce

MONTREAL, Oct. 14 (CP).—Butter and egg prices moved up sharply on Canadian commodity exchange produce section today.

Butter—Spot, Quebec fresh (92 score), 27 7-8 to 28 1-8.

Eggs—Spot, Ontario A large, 40a; A medium, 38a.

Sales—Spot butter, 100 boxes Quebec fresh (92 score) at 27 5-8 and 300 at 28.

Futures—Butter strong, 5-8 to 7-8 cent higher; October, 27 7-8 to 28 1-8.

Sales—Two November contracts at 27 7-8 and one December at 28 1-4.

FOREIGN CURRENCIES COMPILED ON BASIS OF CANADIAN DOLLAR

MONTREAL, Oct. 14 (CP).—British and foreign exchange closed higher Nominal rates for large amounts: Australia, pound, 3.9594; Belgium, belga, .1684; Brazil, milreis, .0595; China, Hongkong dollar, .3107; Great Britain, pound, 4.9590; Holland, florin, .5525; India, rupee, .3749; Japan, yen, .2892; New Zealand, pound 3.9912; South Africa, pound, 4.9342; Switzerland, franc, .2300; United States, dollar, 1-32 per cent discount.

Corporation Bonds

(Burns & Wainwright, Ltd.)

PUBLIC UTILITIES	Bid	Asked
B.C. Telephone 6%, Pfd.	107.00	109.00
B.C. Electric 6%, Pfd.	109.00	111.00
C.P.R. 3½%, 1951	91.25	93.00
C.N.P. 5%, 1953	102.75	104.50
Calgary Power 5%, 1960	92.00	94.00
Gatineau Power 5%, 1956	100.50	102.00
Shawinigan 4%, 1961	97.00	98.75
Montreal Power 3½%, 1973	92.75	94.75
Western Power 5%, 1949	104.50	107.50
INDUSTRIALS		
Canada S.S. 5%, 1957	75.50	77.25
Canada Cement 4½%, 1951	97.50	100.50
Famous Players 4½%, 1951	93.50	95.50
McColl-Frontenac 6%, 1949	103.00	105.75
Massey-Harris 5%, 1947	93.25	95.00
Simpson's Ltd. 4½%, 1951	93.00	95.00
GRAIN ISSUES		
Alberta Pacific 6%, 1946	74.00	81.00
Federal Grain 6%, 1949	78.00	83.00
United Grain 5%, 1948	74.00	84.00
United Grain 5½%, 1949	82.00	89.00
Western Grain 6%, 1949	29.00	30.00

DIVIDENDS DECLARED

Buffalo-Ankerite Gold Mines, 12½ cents plus 10 cents, payable November 15 to shareholders of record November 1.

Hollinger Consolidated Gold Mines, Limited, five cents plus five cents, payable November 4 to shareholders of record October 21.

A. E. AMES & CO.
LIMITED
Established 1889
INVESTMENT SECURITIES
NEW YORK, MONTREAL — VANCOUVER, TORONTO, VICTORIA — WINNIPEG, LONDON, ENGLAND
301-315 Belmont House — Telephones E 4171-2-3

BONDS
BOUGHT—SOLD—QUOTED
BURNS & WAINWRIGHT, LTD.
415-6-7 Central Building — Telephones: Garden 8157-8

SERVICE ON CANADIAN AND AMERICAN SECURITIES
ORDERS EXECUTED ON ALL EXCHANGES
OUR STATISTICAL DEPARTMENT INVITES YOUR INQUIRY
Boorman Investment CO., LTD.
1124 GOV'T ST. — G 4124-5

ATTRACTIVE INVESTMENT
WE OFFER
$3,000 City of Vancouver 5%, due 1969 at 92.00—To yield 5.55%
Pemberton & Son, Ltd.
G 8124 — James D. Munro — 625 Fort Street

ZEBALLOS GOLD PEAK MINES, LTD.
Part of our allotment is still available at 25 cents per share. Please phone or call at the office for particulars.
A. A. MEHAREY & CO.
624 Fort Street, Cor. Broad — E 1187

BAR GOLD AT LONDON

MONTREAL, Oct. 14 (CP).—Bar gold in London up 1 cent at $34.79 an ounce in Canadian funds; 140s 4d in British. The fixed $35 Washington price amounted to the same in Canadian.

London Stocks

LONDON, Oct. 14 (AP).—Business was somewhat smaller in the stock market today and prices closed generally steady. Steel and tobacco shares were especially active in the industrial section, and home rails and foreign bonds moved higher. Oils were heavy. Trans-Atlantic and gilt-edged securities remained steady. Closing quotations: C.P.R., $8 1-2; International Nickel, $46 7-8; United States Steel, $68 3-8; British American Tobacco, 104s 4 1-2d; East Geduld, £9; H.B.N., 26s 6d; Mining Trust, Ltd., 3s 6d; Rand, £7 5-8; Rhodesian Anglo-Am., 25s; Rhokana, £10 5-8; Rio Tintos, £17 1-4. Bonds: British 2 1-2 per cent Consols, £74 3-4; British 3 1-2 per cent War Loan, £101 5-8; British Funding 4's, 1960-90, £110 3-8.

Dominion Bonds

(Burns & Wainwright, Ltd.)

			Bid	Asked
Dom. of Can.	1937	5½%	100.00	101.00
" "	1940	4½%	106.50	107.50
" "	1941	5%	109.50	110.75
" "	1943	5%	110.75	111.75
" "	1944	4½%	109.25	110.25
" "	1945	4%	105.75	106.75
" "	1946	4½%	109.25	110.25
" "	1949	3½%	101.375	102.375
" "	1952	4%	105.50	106.50
" "	1958	4½%	109.25	110.25
" "	1959	4½%	109.625	110.50
" "	1955	3%	95.75	96.75
" "	1966	3¼%	97.75	98.625
" "	Perp.	3%	86.50	87.50
" "	1949	3¼%	100.50	101.50
DOMINION GUARANTEES				
Can. Nat. Rly.	1951	4½%	112.125	113.125
" "	1956	4½%	112.625	113.50
" "	1957	4½%	112.00	113.125
" "	1955	4¾%	115.25	116.25
July,	1969	5%	115.00	116.25
Oct.,	1969	5%	117.00	118.00
" "	1970	5%	117.00	118.25
" "	1954	5%	116.25	117.25
" "	1953	3%	95.00	96.25
" "	1944	3%	100.75	102.25
" "	1950	3%	95.50	97.00
Grand Trunk	1962	3%	93.75	95.25
" "	1962	4%	105.00	106.50
Can. Nor. Rly.	1958	3½%	97.75	100.25

Stocks and Bonds

(A. E. AMES & CO. VICTORIA)

	Bid	Asked
Bell Telephone	162½	164
Brazilian T. L. & P.	18¾	19¼
B.A. Oil	19½	20
B.C. Power "A"	33½	34
Canada Cement	9	9½
Canada Cement, Pfd.	94	96½
Canadian Pacific	8½	9
Con. Mining & Smelting	57	59
Fanny Farmer	20¾	21
Ford "A"	17¾	18
Gypsum Lime & Alab.	6¾	7
Imperial Oil	18½	18¾
Imperial Tobacco	13¾	13½
International Nickel	47	47¼
International Petroleum	29½	29¾
Kelvinator of Canada	12½	13
McColl-Frontenac	12¾	13
McColl-Frontenac, Pfd.	91	91¾
Montreal Power, Com.	28¾	29¼
Shawinigan W. & P.	20¾	21
Bralorne	7.70	7.80
Dome	40	..
Lakeshore	47¼	47½
Macassa	5.00	5.05
Noranda	46½	47
Pioneer Gold	3.30	3.50
Premier	2.10	2.20
Sherritt-Gordon	1.50	1.55
Teck-Hughes	4.70	..
Ventures	5.30	5.70
Wright-Hargreaves	6.40	6.50
Bank of Montreal	..	198
Royal Bank	178½	..

Bond Quotations

(Burns & Wainwright, Ltd.)

PROVINCIAL	Bid	Asked
Alberta 4%, 1954	50.50	53.50
Alberta 4½%, 1956	55.50	58.00
Alberta 5%, 1942	56.50	59.00
Alberta 5½%, 1947	57.50	60.75
Alberta 6%, 1947	62.50	65.50
British Columbia 4%, 1957	90.00	92.50
British Columbia 4½%, 1953	96.00	98.00
British Columbia 5%, 1959	99.50	101.50
British Columbia 5½%, 1945	101.00	104.00
British Columbia 6%, 1947	102.50	104.50
Manitoba 4%, 1957	84.00	87.00
Manitoba 4½%, 1960	85.50	88.50
Manitoba 5½%, 1958	94.50	97.50
Manitoba 6%, 1947	97.50	99.50
New Brunswick 3%, 1951	90.75	92.75
New Brunswick 3½%, 1956	92.50	95.50
New Brunswick 4½%, 1961	103.00	105.50
New Brunswick 5%, 1954	103.00	107.50
Nova Scotia 3%, 1956	92.00	94.50
Nova Scotia 3½%, 1956	95.00	97.50
Nova Scotia 4½%, 1952	107.00	109.50
Nova Scotia 5%, 1959	114.00	115.50
Ontario 4%, 1966	105.50	107.50
Ontario 4½%, 1955	112.00	115.00
Ontario 5%, 1948	113.50	115.25
Ontario 5½%, 1946	115.50	117.25
Ontario 6%, 1943	115.75	117.50
Prince Edward Is. 3%, 1945	95.50	98.50
Quebec 3%, 1951	94.75	96.25
Quebec 4½%, 1958	107.50	110.50
Quebec 4½%, 1950	110.00	112.50
Saskatchewan 4%, 1954	62.00	65.00
Saskatchewan 4½%, 1951	74.50	79.00
Saskatchewan 5%, 1958	70.50	74.50
Saskatchewan 5½%, 1952	72.50	76.00
Saskatchewan 6%, 1952	76.00	80.00
MUNICIPAL		
Montreal 5%, 1945	104.50	106.50
Quebec 5%, 1953	102.50	105.50
Toronto 5%, 1953	114.50	117.50
Vancouver 5%, 1969	89.50	93.50
Winnipeg 4½%, 1960	90.50	94.50

CONSCIENCE RELIEVED

QUEBEC, Oct. 14 (CP).—Premier Maurice Duplessis today found $100 "conscience money" in his mail from an individual who said in an accompanying letter he had obtained that amount in direct relief under false pretences.

TOONERVILLE FOLKS

HEAVY HAULING
WE SPECIALIZE IN HANDLING BOATS MACHINERY SAFES ETC
ESTD. 1890 — HEANEY'S — CALL G 1194

NEW ISSUE

$250,000

VANCOUVER AND DISTRICTS JOINT SEWERAGE AND DRAINAGE BOARD

(Guaranteed by the Province of British Columbia)

4% DEBENTURES

Dated 1st October, 1937 — Due 1st October, 1938 to 1962, inclusive, as Set Out Below

DENOMINATIONS—$1,000

These Debentures Are Legal Investment for Trustees in All Provinces of the Dominion of Canada

Maturity	Amount	Price	Yield	Maturity	Amount	Price	Yield
Oct. 1, 1938	6,000.00	100.48	3.50	Oct. 1, 1951	10,000.00	98.41	4.15
Oct. 1, 1939	6,000.00	100.95	3.50	Oct. 1, 1952	10,000.00	97.79	4.20
Oct. 1, 1940	6,000.00	101.41	3.50	Oct. 1, 1953	12,000.00	97.68	4.20
Oct. 1, 1941	6,000.00	101.85	3.50	Oct. 1, 1954	12,000.00	96.99	4.25
Oct. 1, 1942	6,000.00	102.27	3.50	Oct. 1, 1955	12,000.00	96.87	4.25
Oct. 1, 1943	8,000.00	102.68	3.50	Oct. 1, 1956	12,000.00	96.13	4.30
Oct. 1, 1944	8,000.00	100.91	3.85	Oct. 1, 1957	12,000.00	96.00	4.30
Oct. 1, 1945	8,000.00	100.68	3.90	Oct. 1, 1958	14,000.00	95.21	4.35
Oct. 1, 1946	8,000.00	100.37	3.95	Oct. 1, 1959	14,000.00	95.07	4.35
Oct. 1, 1947	8,000.00	100.00	4.00	Oct. 1, 1960	14,000.00	94.94	4.35
Oct. 1, 1948	10,000.00	99.56	4.05	Oct. 1, 1961	14,000.00	94.81	4.35
Oct. 1, 1949	10,000.00	99.06	4.10	Oct. 1, 1962	14,000.00	94.69	4.35
Oct. 1, 1950	10,000.00	98.50	4.15				

These debentures and the interest thereon are a direct obligation of the Vancouver and Districts Joint Sewerage and Drainage Board, and in addition are guaranteed unconditionally as to interest and principal by the Province of British Columbia.

The District comprises the City of Vancouver, District of Burnaby and part of the City of New Westminster. The Board does not operate for profit. Once in each year it prepares a budget of its operating expenses, including interest and Sinking Fund, and each Municipality is assessed on a pro rata basis. These assessments are a part of the ordinary expenses of the individual Municipality and are paid in the same way that wages, salaries and other accounts are paid. The Board has never been short in its Sinking Fund and has never found it necessary to call on the Province for assistance under its guarantee. The Board constructs and controls only the Main Trunk Sewers within the District.

Descriptive Circular on Request

HARRISON & COMPANY, LIMITED
320 Bay Street, Toronto

McDERMID, MILLER & McDERMID LIMITED
540 Howe Street, Vancouver, B.C.

MUSICAL ARTS SEASON OPENS

Viola Wasterlain, Violinist, And Alice Spencer Weiss, Pianist, Give Recital

The Victoria Musical Arts Society made a most happy choice in bringing, for their opening concert, Wednesday night, of the 1937-1938 season, two such gifted artists as Viola Wasterlain, violinist, and Alice Spencer Weiss, pianist. Unusual interest in these young musicians was evident in the exceptionally good attendance, the audience also being most demonstrative in its appreciation.

Mrs. Allon Peebles, the president, in a short introductory speech, welcomed the members and expressed the confident hope that the current season would be a most successful one.

The musical programme that followed was unusually interesting and unhackneyed as to material, and the two instrumentalists from the very first inspired a feeling of utmost confidence in their capacities. Both are more than ordinarily accomplished musicians, with very fine technical equipment. The violinist, Miss Wasterlain, was given the principal place on the programme, playing eight scheduled numbers, in all, and two encores at the end of the evening; Miss Weiss contributed a group of four pianoforte solos.

MATURE STYLE

Miss Wasterlain's is already a completely assured and mature style, with no trace of diffidence, hesitation, or sense of difficulty in the playing of even the most difficult passages. Her tone is firm, full, and easily produced; her intonation beautiful; and there is a directness and explicitness about her readings that is very pleasing. Completely devoid of mannerism, she is also devoid of tricks, and won the great admiration she did by the sheer merit and legitimate beauty of her work, even in these numbers which belonged in the field of virtuoso playing.

VARIED PROGRAMME

Of major importance in her well-diversified programme was the Brahms' Concerto in D Major, a monumental work that is a great test of musical intellectualism. Her sure bowing and deft finger-work, the beauty of her chiaroscuro, the consistent faultlessness of her technique, the well-sustained moods of the different movements, proved her to be an artist of first rank. With the same certitude she played the several lesser numbers of her unusually interesting programme—the two Kreisler arrangements, first, of the Tartini Fugue in A Major, then the Paganini Caprice No. 20, showing the virtuoso elements of her execution; the Paginini-Thibaud "La Chasse;" and, later in the programme. Tedesco-Heifetz "Tango," with some brilliant double-stopping; the whimsically dazzling Tansman "Chanson et Boite a Musique," the haunting Glinka-Zimbalist "Persian Song," and Bazzini's "La Rondo des Lutins," another dazzling number. For encores she added Godowsky's arrangement of Saint-Saens' "The Swan" and a transcribed melody from De Falla's "Suite Populaire."

The pianist, Miss Weiss, who in her role of accompanist had given ample evidence of brilliant abilities, proved an accomplished soloist also, first in two Hutcheson arrangements of Scarlatti numbers, the sparkling "Capriccio" and the "Burlesca;" Brahms' "Intermezzo," a thoughful performance with nice exposition of the counter melodies; and Smetana's "By the Seashore." For encores she played a delightful Ravel number.

Green—Now that your son has graduated, has he decided where he is going to work?

Brown—Where? He hasn't even decided when!

DR. TOLMIE TO BE BURIED SATURDAY

Continued from Page 1

death of Dr. Tolmie. Dr. Tolmie was a nation-wide figure, having spent a great portion of his life in public service. I doubt whether there is any other man in public life who had more personal friends than the doctor. Notwithstanding the arduousness of public life, Dr. Tolmie carried no animosities or acerbities. The people of British Columbia will mourn in deep sympathy with the family of Dr. Tolmie."

SENATOR GREEN

Senator R. F. Green:

"Dr. Tolmie's death has been a great loss, not only to his home city and province, but to the country generally. He has always been a noble example and outstanding figure in public life, and has ever earned the confidence of the people of his own province and of Canada as a whole.

"Dr. Tolmie did not take any active part in politics until shortly before he was nominated for the House of Commons for the first time, and after his first election he was chosen by Sir Robert Borden to take the portfolio of agriculture in his government. He continued in the House of Commons until he was chosen at the Kamloops convention to lead the Conservative party in British Columbia, and at the poll that followed he was elected and became Premier of this province. Later on, after his defeat in the provincial elections, he was chosen as Conservative candidate for the Commons in the by-election made necessary by the death of Mr. Plunkett.

"It might be said of him that he was one of the best citizens of our province, and was well known and loved by every class of our people. He always took a deep interest in the welfare of the country, and I may say that he was also well known for his charity to the deserving."

SENATOR BARNARD

Senator G. H. Barnard:

"Dr. Tolmie and I were boys together at the Collegiate School here in Victoria. At all times from that day to this, he has had the liking and respect of his fellow citizens. And indeed that liking and respect were not confined to Victoria, for he was one of the most popular members of the House of Commons. As Minister of Agriculture, he made friends in every province. The death of few men will be as universally regretted throughout the whole of Canada as his."

HON. IAN MACKENZIE

Hon. Ian Mackenzie, Minister of National Defence:

"It is with deep regret that I learn today of the death of that fine old citizen of British Columbia, the Hon. S. F. Tolmie. He has been a faithful public servant throughout his long and active career. His services to the agricultural industry have been of inestimable value. Chiefly, however, the whole of British Columbia as well as thousands throughout Canada feel today the loss of a genial kindly friend. All our mutual colleagues in the House of Commons will join me in saying that we have lost one of our most beloved associates."

R. A. WOOTTON

R. A. Wootton, speaking as president of the British Columbia Conservative Association, gave the following message:

"I wish to join with other Conservatives in expressing our sorrow in the passing of Dr. Tolmie. Any party would be proud indeed of this big man who never did a mean act, and whose principles of citizenship required that he remain in public life so long.

"All Canadians of whatsoever political creed have cause for sadness in his passing and pride in his achievements. We of Western Canada will not find his like again. We deeply sympathize with his family in their bereavement."

JOHN WALLACE

John Wallace, president of the Victoria Liberal Association, paid the following tribute on behalf of that organization:

"It is with sincere regret that I learned of the passing of Dr. S. F. Tolmie. Canada has lost an outstanding figure, and British Columbia a good friend; one who merited and earned the respect and esteem of all with whom he came in contact.

"On behalf of the Victoria Liberal Association, I desire to express the regret we all feel at his passing, and to extend our sincerest sympathies to his family."

PERCY MICKLEBURGH

Percy Mickleburgh, president, Saanich Conservative Association:

"We, of his own community, are deeply stirred by our Dr. Tolmie's passing.

"Few men have so unstintingly given themselves to the public service as has 'the doctor.'

"He has served as member of Parliament, Cabinet Minister and Premier, and as such his record has been beyond reproach.

"There was only one 'doctor,' and we, not only of Saanich, or of British Columbia, but of Canada have sustained a great loss in his passing.

"We pay tribute to a great Canadian."

DUNCAN D. McTAVISH

Duncan D. McTavish, vice-president of the British Columbia Agricultural Association:

"In the passing of our beloved president, Dr. Simon F. Tolmie, this association has lost one of the finest men, and best presidents we have ever had on the board. It was a distinct shock to the whole community to hear of the genial doctor's passing, and he will be a man who will be extremely hard to replace.

"I have been associated with him for a great many years, and in all that time he has been of the greatest assistance to me and often would go to considerable trouble to obtain information which might be needed, and never once did he say that any commission was too hard to undertake.

"The heartfelt sympathy of our association goes out to the doctor's bereaved family in this hour of their irreparable loss."

ROTARY CLUB

Members of the Victoria Rotary Club stood in a silent tribute to the memory of Hon. Dr. S. F. Tolmie, before the commencement of the weekly luncheon gathering in the Empress Hotel yesterday.

"Victoria today loses another fine citizen," said Rotarian James Adam, in proposing a vote of sympathy to the bereaved relatives. "I refer to the death of Hon. S. F. Tolmie, a native son of Victoria, who by his attractive personality and kindly manner won for himself the highest esteem of people in all walks of life in the province and in the Dominion of Canada. In addition, he had to his credit a long and outstanding career of public service."

The speaker referred to the deceased's honorable political record, and declared that he was aptly fitted for the many positions which he had held.

"Hon. S. F. Tolmie was also an honorary member of the Rotary Club," Mr. Adam concluded, "and I move that this club be placed on record as profoundly regretting his death and highly appreciating his fine character, splendid record, and valuable public service."

The motion was passed in fitting manner, and it was resolved that a suitable letter of sympathy should be sent to the bereaved family.

LESLIE F. OSBORNE

Leslie F. Osborne, president, British Columbia Junior Chamber of Commerce:

"It was a great shock to hear of the passing of Dr. Tolmie. Dr. Tolmie was always an advocate for the young people, and in his passing the young men of British Columbia have lost a firm friend and counsellor.

"I have known Dr. Tolmie for many years and his unbiased attitude to all questions for the betterment of British Columbia and its people endeared him to all those brought in contact with him.

"To his family we extend our deepest sympathy in the hour of their great loss."

ERNEST H. HARRIS

Ernest H. Harris, president, Victoria Junior Chamber of Commerce:

"The passing of Dr. Tolmie is a serious blow to the Victoria Junior Chamber of Commerce. His ardent support of our interests on many occasions had created a feeling of deep fellowship with every member of the organization. His loss will create a great void, as one of his calibre was of great assistance to an organization of this kind. The members wish to extend heartfelt sympathy to members of the family."

LINDLEY CREASE, K.C.

Lindley Crease, K.C., past-president of the British Columbia Conservative Association:

"Old timers especially will miss the genial figure of our old friend, Dr. S. F. Tolmie, at our gatherings. He was a friend of the people. His large heart sympathized with the lot and struggles of ordinary folk. He wore no frills and put on no airs even when holding high office. As he moved amongst us he strove to do his duty and meet the blows of life with courage and good humor.

"In public life he served his country with devotion. Never losing sight of the vision and future greatness of this part of the world, he did what he could for the present welfare of the people, and he sought to maintain and strengthen our institutions established under the British flag.

"Behind his heartiness of manner were deep religious convictions, handed down to him perhaps from his good Scottish ancestry. His name will live respected in the annals of this Province and of Canada."

OAK BAY COUNCIL

Oak Bay council, at yesterday's meeting, placed on record its deep regret at the passing of Hon. Dr. S. F. Tolmie.

Reeve R. R. Taylor, in expressing the council's sorrow, spoke of Dr. Tolmie as a native son and resident of the neighborhood throughout his life and stated that he had devoted the whole of his life to the public interest.

"The council very much regrets his passing," Reeve Taylor said. "I am sorry there are not more public-spirited men of his calibre."

COUNTER-ATTACK OVER WIDE FRONT

Continued from Page 1

2. Chinese reported victories in Shansi Province. The reports said the Chinese air force took a prominent part in the fighting.

AIR RAIDS

3. Japanese air raids continued in eastern provinces, south of Shanghai. Japanese reported destruction of airdromes, railways and other military objectives. Chinese denied the reports, saying the Japanese planes found "tough going" and had registered only superficial gains.

4. Japanese asserted their planes bombarded points in Kwantung Province; where Canton, China's southern metropolis, is situated. The planes were said to have sunk two Chinese gunboats.

5. Japanese reported the capture of Kweisui, capital of the Inner Mongolian Province of Suiyuan.

EVACUATES MILLS

During the Shanghai bombardment United States marines were forced to evacuate two huge cotton mills inside their defence lines. The mills were hit by projectiles believed to have been Japanese.

Damage to property included destruction of six foreign homes housing British and German nationals when the flags of these nations were displayed prominently. None of the occupants were in the houses when the bombing occurred.

HEAVY REINFORCEMENTS

TOKIO, Oct. 14 (AP).—Railway stations and docks in many parts of Japan were jammed today by departing soldiers, indicating the Empire is sending heavy additional reinforcements to its armies in China.

Troop movements were believed to be more active than for some time.

The War Ministry announced admissions to the army engineering school will be doubled and the term of instruction shortened. It was explained many more non-commissioned engineer officers are needed in China, presumably for reconstruction work.

DRIVEN IN ROUT

NANKING, Oct. 15 (CP-Havas).—Usually reliable foreign sources reported here today three columns of Chinese troops in North China had launched a counter-attack and were driving Japanese forces in rout to the north of Shansi Province.

According to Chinese sources, the Japanese lost 3,000 men and twenty-two tanks in a bitter engagement at Hsingkow, south of Yuanping.

TRACES ORIGIN OF ABORIGINES

Speaker Avers Indians Came To North America in Four Treks

The origin of the North American Indian was placed as Asiatic by W. M. Halliday, for forty years Indian agent at Alert Bay, and author of the book "Potlatch and Totem," who addressed members of the Victoria and Islands Branch, Canadian Authors' Association, last evening.

Mr. Halliday described the four distinct linguistic branches on the Coast—those extending from Puget Sound to Cape Mudge, who spoke the Salish tongue; the Nootka Indians, extending from Cape Mudge to the Skeena River; the Tsimpseans, who were found from the Skeena River to the Naas River, and the Haidas, who inhabited the Queen Charlottes.

FOUR GREAT TREKS

The four great treks to the continent from the Orient were also described by the speaker, who declared the first wave went to the East, the second to the South, while the third and fourth stayed on the Coast.

Other evidence that suggested that the aborigines were of Asiatic origin was found on 50 per cent of the Indian children, who he said, according to medical testimony, had a small purple mark at the base of the spine, which faded when they reached adulthood. Similar identification was found on other Asiatic races, he said.

GREETINGS RECEIVED

Many interesting Indian customs were described by the speaker.

Other contributors to an interesting programme were Mrs. L. Beatrice Berton, who described a recent trip to the Yukon and Dawson City; Miss Audrey St. Denys Wood, who sang two selections to her own accompaniment; Mrs. Floris Clark McLaren, who read two selections from her recently published book of poems, "Frozen Fire," and Mrs. June Seymour, author of "In the Moscow Manner."

The president, Miss M. Eugenie Perry, read greetings to the branch from Leslie Gordon Barnard, recently elected president of the association.

ALAS!

"Back to School." Many unhappy returns.

Joe McCarthy Is Signed Up Again

NEW YORK, Oct. 14 (AP).—Joe McCarthy today signed a three-year contract to manage the world's champion New York Yankees at a salary of $35,000 per year, Edward G. Barrow, general manager of the club announced.

The salary is the same McCarthy received under the terms of his last contract, for two years, which he signed in July, 1935.

■ INTRODUCTORY OFFER ■

LASTING SATISFACTION

Chan Floor Wax produces a more lustrous finish which lasts longer, gives added protection to your floors and requires less re-waxing than any other wax. A heavy imported Carnauba base insures these results.

Chan covers a greater surface per pound, spreads easier—*and*—leaves no offensive odour. CNB

CHAN ODOUR REFINED WAX

FREE COUPON

WORTH 10c

ON THE PURCHASE OF 1-LB. CAN OF

CHAN FLOOR WAX

REG. PRICE 50c, WITH COUPON 40c

Sign and present this coupon with 40c at your Hardware, Grocery or Department Store. You will receive a regular 50c 1-lb. tin of Chan Odour-Refined Floor Wax. This special offer for a limited time only—ACT NOW.

NAME .....

ADDRESS .....

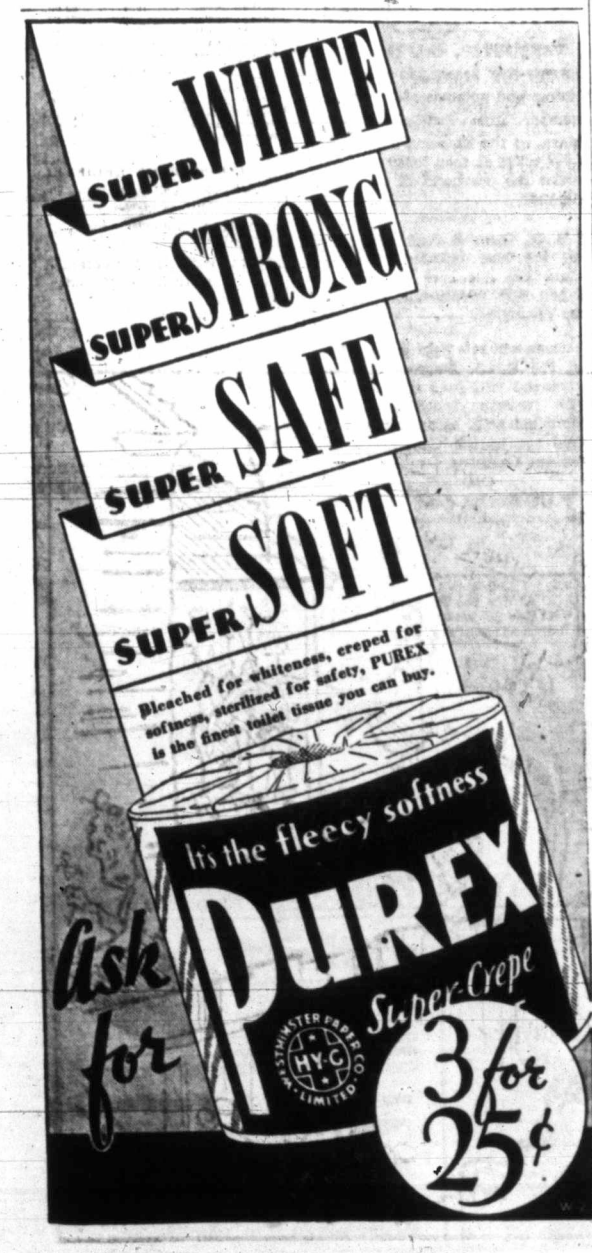

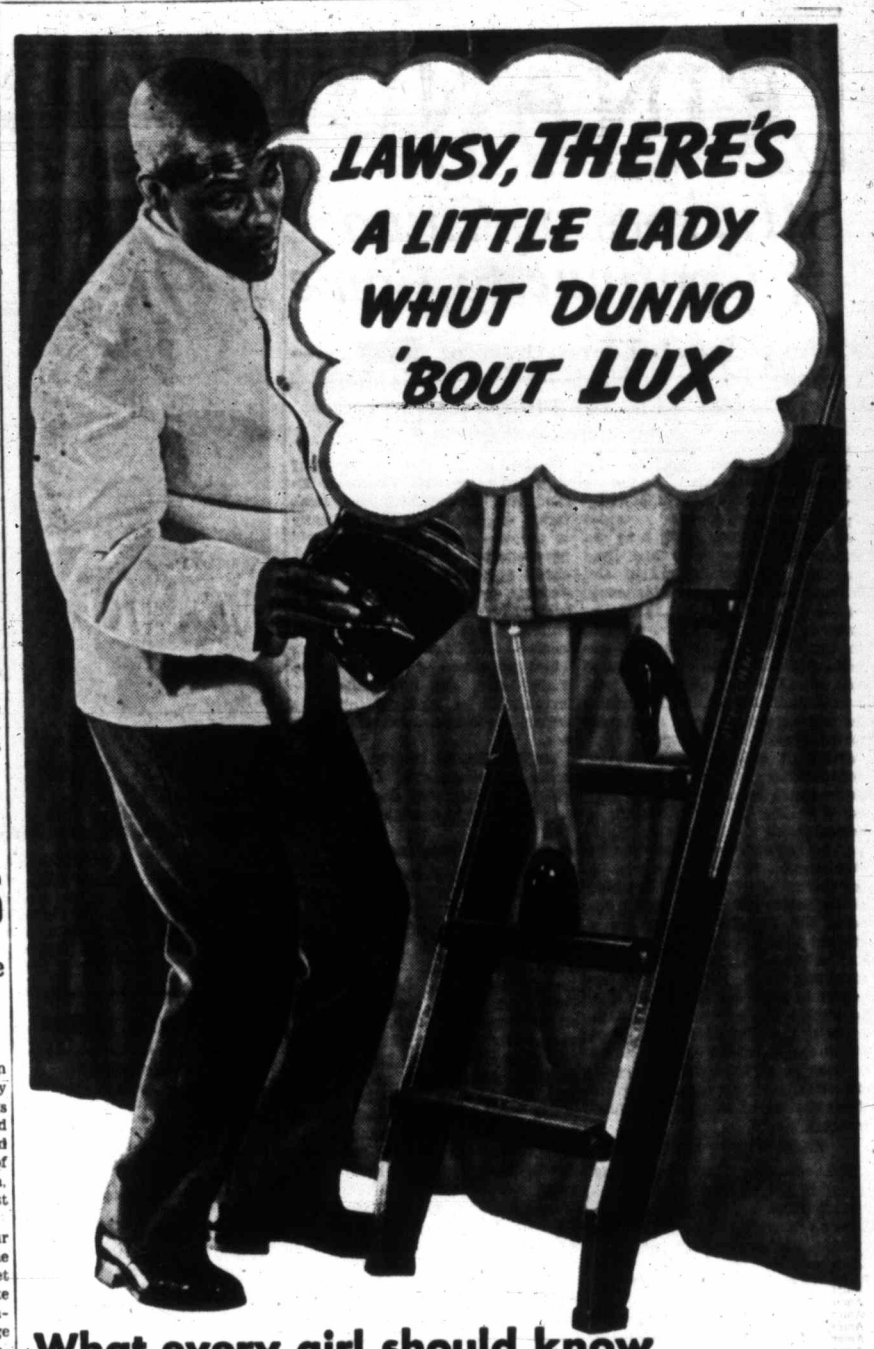

What every girl should know to cut down stocking RUNS

S-T-R-A-I-N

Every bend of your knee strains stocking threads. When new, they stretch, then spring right back into shape, because—

E-L-A-S-T-I-C-I-T-Y

—new silk is very *elastic*. This elasticity can easily be destroyed, however, by wrong washing. Then threads *break* under strain and runs start.

L-U-X

preserves the elasticity of silk—cuts down runs. Use Lux—avoid soaps containing harmful alkali and cake-soap rubbing!

LUX Saves Stocking Elasticity

AT leading Expositions everywhere, Dewar's has been awarded more than 60 Gold Medals and Prizes. Your good judgment in preferring Dewar's Scotch Whisky thus is backed by the carefully considered opinions of these master judges of whisky quality.

DISTILLED, BLENDED AND BOTTLED IN SCOTLAND BY DEWAR

TO GET THE BEST
Be sure to say
DEWAR'S

26⅔ oz. $3.25

Special Liqueur OLD SCOTCH WHISKY

John Dewar & Sons Limited — Perth, Scotland

This advertisement is not published or displayed by the Liquor Control Board or by the Government of British Columbia.

MARINE, RAIL and AIR

Witnesses of War Horrors in China Continue to Come

Professor Calls It Lowest Order of Savagery—Dairy Farm Wrecked—Marching Soldiers Weeping—Flesh and Blood Swept Up

It will be a long time before the horrors of the undeclared war in the Orient are forgotten, apparently. Passengers arriving here yesterday on the American Mail Line Ss. President Jackson who had lived through the bombardments and fighting which Shanghai experienced in the first month of hostilities continue to tell of the havoc wrought in the congested city through exploding shells. Some do not care to talk at all about what they witnessed and escaped, but those who do say anything, speak reluctantly of the ghastly happennigs.

Professor and Mrs. G. I. Gavett were members of the Campbell Tour party which left this Coast in July to "do" the Orient. Although a mathematician, Professor Gavett said he couldn't figure now why he ever wanted to make the trip. A day before the first fatal bombing of the Palace Hotel, Mrs. Gavett entered the Country Hospital as a typhoid patient, and when the south side of his hotel was shattered with exploding shells, the professor occupied a room on the north side. Describing the actions of the Japanese in the Shanghai region, Professor Gavett stated nothing could describe it, in his opinion anyway, more fittingly than his own private interpretation of what unrestrained savagery meant.

EXORBITANT PRICES

The Gavetts had interesting things to tell about their final departure from Shanghai, after Mrs. Gavett's recovery. They had to take passage on a Japanese ship for Kobe, and their experiences with a Japanese-controlled taxi company in the war-wrecked city would indicate the Japanese believed foreigners would pay anything to ride only a short distance in order to reach comparative safety. The prices asked by the Japanese taxi men were so exorbitant, they finally reached the Bund in an ambulance.

Mrs. Gavett's sojourn in the hospital was not a restful one either, by any means, she stated. Added to her illness was the ever-present thought the Japanese might bomb the hospital at any moment; and when the wounded British Ambassador was admitted to the institution, the patients were convinced that the Japanese airmen would take an early opportunity of completing the incident started when they machine-gunned his automobile on the road between Nanking and Shanghai.

WAVED LITTLE FLAGS

As the Shanghai Maru, the ship on which they managed to get accommodation, passed out from Shanghai, every Japanese aboard the vessel lined the rails, waved little flags and shouted "banzais," as their country's war vessels were sighted.

It was different in Japan. There they saw soldiers marching to board transports for Shanghai, but there was no cheering from the onlookers in the streets, while the merchants were feeling keenly the effects of the continued military activities on their businesses. From what they observed in Japan, the Gavetts were of the opinion that the "war" is not popular with the masses of the Japanese people. The travelers were very glad, they said, when they saw Japan fade astern in the wake of the President Jackson.

PUT OUT OF BUSINESS

A. G. Dudley, assistant manager of the Poplar Grove Farm, situated a few miles distant from Shanghai, and which was wrecked by the fighting armies, believes the war will last a long time in the vicinity of Shanghai. While he is of the opinion that the Chinese may be forced back to another line of prepared defences at any time, the cost of carrying on the undeclared war is already heavily taxing the finances of Japan. The Chinese never hoped to win out in a tussle with Japan, he said; but they are bent on crippling the Nipponese financially if there is any chance at all. The region about Shanghai, where the Japanese are getting such stiff opposition, is a low, flat country, over which it will be extremely difficult for the heavy artillery of the enemy to move. The roads there, limited in number, get practically impassable in heavy rains. Its disadvantages to invading troops were evidently appreciated by the Chinese in choosing ground so favorable to them.

PUT OUT OF BUSINESS

The Poplar Grove Farm, with its 450 head of fine dairy cattle, many of which came from Vancouver Island and Lower Mainland stock farms, was put out of business early in the war game, Mr. Dudley told newspapermen. The investment, about $1,000,000 Mex., was badly wrecked some time ago, while the present fighting on a large scale is centred about where the farm is located. Buildings and stock were wiped out before he left China, Mr. Dudley said, and no further attempts will be made to carry on during the continuation of hostilities.

Mr. Dudley, on returning to his home in Sacramento, Calnfornia, will be married, but does not expect to return to Shanghai for some time.

TENDER WAS BOMBED

Mrs. Margaret Powell Woods, former journalist, and a sister of John Powell, editor of The China Weekly Review, Shanghai, where he is also correspondent for The Chicago Tribune, left China for good, she stated aboard the Jackson. Mrs. Powell was one of those evacuated on the President Jefferson and had an exciting ride down the Whangpoo aboard the Dollar Line tender, shrapnel and bullets pelting the boat. She reached Manila the night before the earthquake, and added that experience to her memories of the Orient. Mrs. Woods contends that if Japan wins a victory and keeps on annexing portions of China, the foreigner will have to get out. What has happened in Manchuria will take place in all the territory she occupies. The only big outside company now left in the puppet state is the British America Tobacco Company, she stated.

While in Japan, Mrs. Woods said she had watched troops, little more than boys, marching to ships bound for China, and could not help but notice the lack of enthusiasm in their ranks; in fact, she stated, the tears were streaming down the faces of a great many of them.

CAUGHT IN SHANGHAI

Frank Gaspar, businessman, who had been on a buying trip to the Orient, was caught in Shanghai when the planes and guns started to wreck the city. He had been watching the opening phases of the "war" and had walked from the Bund to the Palace Hotel. He told of the effect of exploding shells on the Palace and Cathay hotel properties, and of the later destruction at Sincere Stores.

He saw the torn and bleeding bodies loaded like cordwood into wagons until they could be piled no higher, and the street cleaners sweeping up the blood and fragments of human flesh from the pavements. One might easily get callous to such sights, Mr. Gaspar stated, but he would never forget the sight presented when he stepped from the hotel that day. The dust created by the bursting shells and falling concrete tended to darken the atmosphere, adding to the horror of the picture, with its broken human bodies, naked in most instances, the concussions stripping the clothing completely off the victims in the majority of cases.

Confident Flyers Still Alive

SIR HUBERT WILKINS

With the plane in which Dick Merrill flew the Atlantic, and which has been purchased by the Soviet Government, Sir Hubert Wilkins will attempt to find the Soviet flyers whom, the explorer believes, are still alive. Air Commodore Herbert Hollick-Kenyon will be Sir Hubert's chief pilot when the plane goes north.

MAIL AND SHIPS

WEATHER REPORT

ESTEVAN—Overcast; southeast, moderate; 29.72; 58; moderate swell.

LENNARD ISLAND—Cloudy; southeast, fresh; 29.76; moderate swell.

PACHENA—Overcast; east, light; 29.75; 53; moderate swell.

CARMANAH—Overcast; southeast, light; 29.72; moderate swell.

CAPE BEALE—Cloudy; southeast, light; 29.82; moderate swell.

WIRELESS REPORT

(Estevan, 8 p.m., unless otherwise stated.)

KINGSLEY—Victoria for San Pedro, 711 miles from San Pedro.

PRINCESS MAQUINNA—At Danzic Mine at 4 p.m., northbound.

QUEEN ANNE—Bound London, abeam San Pedro at 8 p.m.

SNOHOMISH—Bound Alberni, sixty-five miles from Alberni.

CHILLIWACK—Kildonan to Vancouver, 175 miles from Vancouver.

NORDNESS—Bound Vancouver, 700 miles from Estevan.

KORYU MARU—Bound Vancouver, 230 miles from Estevan.

VICTORIA CITY—Inbound for orders, 750 miles from Estevan.

TARANGER—Bound Seattle, 766 miles from Seattle.

SHIPPING CALENDAR

TO ARRIVE

LOCHKATRINE—United Kingdom, October 15.

HEIAN MARU (Vancouver) — Japan, October 18.

EMPRESS OF JAPAN — Philippines, China, Japan, Hawaii, October 19.

PACIFIC RELIANCE—United Kingdom, October 19.

AORANGI — Australia, New Zealand, Fiji, Hawaii, October 22.

MOVERIA—United Kingdom, October 25.

PRESIDENT JEFFERSON — Philippines, China, Japan, October 27.

DINTELDYK — Rotterdam and London, October 29.

TO DEPART

EMPRESS OF RUSSIA—Japan, China, Philippines, October 16.

PRESIDENT JACKSON—Japan, China, Philippines, October 23.

AORANGI—Hawaii, Fiji, New Zealand, Australia, October 26.

HEIAN MARU (Vancouver) — Japan, October 29.

EMPRESS OF JAPAN—Hawaii, Japan, China, Philippines, October 30.

WHEN MAILS CLOSE

ATLIN AND YUKON

1:10 p.m., October 11 and 23; November 2, via Vancouver. 4:10 p.m., October 8, 15 and 29; November 5, via Seattle.

BRITISH MAILS

1:10 p.m., October 10, Ss. Duchess of Bedford; 4 p.m., October 10, Europa via New York; 4 p.m., October 14, Queen Mary via New York; 1:10 p.m., October 18, Empress of Britain.

CHINA AND JAPAN

4 p.m., October 16, Empress of Russia; 4 p.m. October 23, President Jackson; 4 p.m., October 30, Empress of Japan.

HONOLULU

11:15 p.m., October 10, 11, 13, 16, 20, 23 and 30; November 3, 6 and 10; 4 p.m., October 27, Aorangi; 4 p.m., October 30, Empress of Japan.

JAMAICA

1:10 p.m., October 15 and 17.

WEST INDIES

1:10 p.m., October 15.

Note—Mail intended for transmission via New York must be so marked. When sent by air over United States lines, mails may be mailed three days later than the dates indicated. Two days later for Canadian steamers.

COASTING CRAFT

VICTORIA-VANCOUVER — Ss. Princess Marguerite or Ss. Princess Kathleen will leave Victoria for Vancouver at 1:55 p.m.; S.S. Princess Kathleen or Ss. Princess Marguerite will arrive at Victoria from Vancouver at 3:10 p.m. daily; Ss. Princess Elizabeth or Ss. Princess Joan will leave Victoria daily for Vancouver at 12 midnight; Ss. Princess Joan or Ss. Princess Elizabeth will arrive at Victoria daily from Vancouver at 7 a.m.

VICTORIA-SEATTLE—Ss. Princess Marguerite or Ss. Princess Kathleen will leave Victoria for Seattle at 4:30 p.m. daily; Ss. Princess Marguerite or Ss. Princess Kathleen will arrive at Victoria from Seattle at 1:15 p.m. daily.

VICTORIA-PORT ANGELES—Ss. Iroquois leaves Victoria daily for Port Angeles at 9:15 a.m. Ss. Iroquois arrives Victoria daily from Port Angeles at 8:35 a.m.

SALTSPRING ISLAND — Ms. Cy Peck leaves Swartz Bay daily, except Wednesday, at 9:30 a.m. and 5 p.m. Ms. Cy Peck leaves Fulford Harbor daily, except Wednesday, at 8:15 a.m. and 4 p.m.

BRENTWOOD-MILL BAY — Ms. Cascade leaves Brentwood at 9, 10, and 11 a.m., 12 noon, 2, 3, 4 and 5 p.m. Ms. Cascade leaves Mill Bay at 9:30, 10:30 and 11:30 a.m., 12:30, 2:30, 3:30, 4:30 and 5:30 p.m.

WEST COAST—Ss. Princess Maquinna leaves Victoria at 11 p.m. on 1st, 11th and 21st of each month.

SIDNEY - ANACORTES — Ss. Rosario leaves Sidney daily for Anacortes at 2:00 p.m. Ss. Rosario arrives Sidney daily from Anacortes at 1:15 p.m.

NANAIMO-VANCOUVER — Ss. Princess Elaine leaves Nanaimo daily, except Saturday and Sunday, at 7:45 a.m. and 2:30 p.m. Ss. Princess Elaine will arrive at Nanaimo daily, except Saturday and Sunday, at 1:15 p.m. and 8:15 p.m. Ss. Princess Elaine will leave Nanaimo on Saturday only at 7:45 a.m., 2:30 p.m. and 9:15 p.m.; Ss. Princess Elaine will arrive at Nanaimo on Saturday only at 1:15 p.m. and 8 p.m. Ss. Princess Elaine will leave Nanaimo on Sunday only at 5:45 p.m.; Ss. Princess Elaine will arrive at Nanaimo on Sunday only at 1:15 p.m. and 11:15 p.m.

Canadian Pacific Liner Is Sailing For Orient Ports

Bound for the Philippine Islands via Japan and China ports, the Canadian Pacific liner Ss. Empress of Russia, Captain J. F. Patrick, commander, will sail from Rithet Piers tomorrow afternoon. The Russia will embark passengers, and take on mails and cargo here before proceeding to sea. The liner is due in at the local dock at 4 p.m., and scheduled to sail for Yokohama at 5:30 p.m.

LOADING LUMBER

Under charter to the Anglo-Canadian Company, the freighter Ravness was loading lumber at Ogden Point Piers yesterday for the United Kingdom. She arrived from Port Alberni late Wednesday night.

TECK-HUGHES SHOWS DECREASE IN PROFITS

TORONTO, Oct. 14 (CP).—Annual report of Teck-Hughes Gold Mines, Limited, for the fiscal year ended August 31, 1937, tonight showed gross earnings of $4,570,855, compared with $4,777,666 during 1936. Net operating profit of $2,590,648 compared with $2,727,378.

Approximate earnings per share were fifty-four cents, as against fifty-six cents in the preceding year. Four dividends were paid during the year for a total of $2,403,752, approximately fifty cents per share on 4,807,144 shares issued, leaving surplus carried forward at $3,932,532.

Latvian Steamer Vizma Is Beached Close to Le Havre

LE HAVRE, France, Oct. 14 (AP).—The Latvian steamer Vizma, rammed by the French vessel Leon Martin, was beached near here today with a hole in her side.

Tugs from Le Havre towed the ship to safety. First reports said none of the crew was injured.

PLANE SPEED IN EVIDENCE

United States Government Presents Unique Testimony In Seizure Case

PORT ANGELES, Oct. 14 (AP). — The speed of a coast guard seaplane, traveling ninety knots for twenty-eight seconds from Cake Rock seaward, was the way the United States Government decided whether the Canadian purse seiner Bessie Mac was fishing in Washington State water, Lieut. K. P. Maley testified today as the state opened its case seeking the boat's confiscation.

The case against Captain Jack Hepburn and seven members of the vessel's crew opened today in justice court. The Bessie Mac was seized last August 31 by a coast guard surfboat crew.

Speed of the seaplane determined, within a margin of a small possible error, the vessel was 2.1 miles from the nearest Washington shoreline point, or three-quarters of a mile from Cake Rock, a small United States island two and a half miles north of the Quillayute River mouth, Lieutenant Maley said.

He also testified he had seen other Canadian vessels fishing within American waters in the vicinity of Destruction Island that day.

Orders for the seizure of the boat were dropped from the plane to the Quillayute coast guard station by Ed Benn, state fisheries inspector, who was aboard on an observation trip, he said.

JAPAN BOUGHT HUGE FUEL OIL SUPPLIES

SAN FRANCISCO, Oct. 14 (AP).—The United States shipped more than 13,000,000 barrels of oil to Japan during the first half of this year, increasing last year's heavy shipments some 30 per cent.

HUMOR—"All Wet"

Why do we laugh?

It is hard to tell.

Abraham Lincoln said he laughed because he must not cry.

With this sentiment, Mark Twain must have been in complete accord, for he claimed that the secret source of laughter is not joy but sorrow; that, in other words, people take other people's pain playfully, laughing because they have been through it too.

Want to become the richest person in Hollywood?

All you have to do, according to Groucho Marx, is invent a successful scheme which will tell whether a joke is funny or not, without first trying it out on the public.

It is because there is no such device—which is a pity—that so much alleged humor, dry or otherwise, is all wet.

This is a reaction the word comes by one hundred per cent; we have "humor" from the Latin "humere," to be moist!

MINER KILLED BY CAVE-IN

GRASS VALLEY, Cal., Oct. 14 (AP). —Edward Hall, thirty, a miner, was killed, and another miner, Herbert H. Walker, forty-five, was injured seriously today by a cave-in at the 1,300-foot level of the New Brunswick Mine here.

ORIENT SHIP DOCKED HERE

President Jackson In Yesterday From Manila and Way Ports

With all her passenger accommodation occupied, the American Mail Line Ss. President Jackson, Captain Morris Seavey, U.S.N.R., commander, arrived alongside Rithet Piers at 7 o'clock yesterday morning. The Jackson came in from Manila and way ports, and after completing local business continued to Seattle at noon. A number of first, tourist and third class passengers left the liner here, and some 1,000 tons of general cargo were landed for transshipment across Canada.

Among the travelers disembarking here were Lieut. C. Allan, U.S.N., accompanied by Mrs. Allan; Henry A. Shaw, New Westminster, who is connected with Henningsen Produce Company, Shanghai, on home leave; and L. S. Nguey, en route to New York.

REFUGEES ABOARD

Refugees from China again made up a large section of the passenger list of the liner. Rev. W. R. Angus was a missionary evacuated from the interior of China on his way to Grand Rapids; Rev. C. F. Johannaber is on home leave from Kiukiang, and bound for Iowa, accompanied by Mrs. Johannaber and family; Dr. J. F. Karcher, medical missionary from Canton for New York, accompanied by Mrs. Karcher and family; Rev. R. M. Landis, from Jolo, Philippine Islands, accompanied by Mrs. Landis and family, proceeding to Oregon; Dr. Rosa M. Palmborg, from China for Rhode Island; and Mrs. Sarah N. Price, Southern Baptist missionary on leave, Hongkong for Mississippi.

Other missionaries included Miss Myrta Stover, missionary and physical director, Ewha College, Keijo, Chosen, going to Ohio; J. Paul Snyder, from Canton for Tacoma; and Ellis N. Tucker, missionary professor of mathematics, St. John's University, Shanghai, for New York. Miss Blanche Atkins, retired school teacher, was returning from a visit to the Orient; Enrico Carozzi, Italian exporter, of Yokohama, proceeding to Milan; Max Brandes, commercial sculptor, New York, was returning from extensive tour of Far East; Lieut. W. G. Dickenson, U.S.N., accompanied by Mrs. Dickenson and family, proceeding to Philadelphia; and A. G. Dudley, of Shanghai, on his way to Sacramento.

COSMOPOLITAN LIST

Frank Gaspar, New York, was returning from a business visit to Manila; Prof. and Mrs. Irving Gavett, the former being mathematics professor at University of Washington, returning from an Orient tour; E. J. Gody, connected with the Wright Aeronautical Corporation, on his way to New York, following a business trip to the Far East; Mr. and Mrs. Stefan Klement, natives of Vienna, from Kobe for Portland; E. E. Lewis, accountant for Standard Vacuum Oil Company, Dutch East Indies, on home leave to California; Miss Jean E. Mather, from Manila for Washington; Mrs. C. V. Manne, Shanghai, for Chicago; Miss Lily L. Parrish, Shanghai, for San Francisco; E. T. Pixler, mining engineer, from Manila for Iowa; Mrs. J. C. Goodson, Shanghai refugee going to California; and J. L. Schwabland, manager for Japan of National Trading & Lumber Company, retiring to America.

Others aboard the Jackson were Mrs. R. O. Wilson, refugee from Nanking, going to New Jersey; Mrs. Margaret Powell Woods, refugee from Shanghai, proceeding to Missouri; Sam Bernstein, fur merchant, returning to New York from North China; W. E. Blackman, Japan representative, Douglas Fir Company, Seattle; Captain G. F. Lindsay-Crawford, who will purchase and deliver in China vessel for coast service; Mrs. R. A. Pierce, widow of Lieut. R. A. Pierce, U.S.N., accompanied by her small sons, going to Massachusetts; H. U. Pearce, of the Tokio Electric Company, on a business trip to America; Mrs. Robert Jarvis, wife of United States Consul at Hankow, en route to London; and Mrs. R. R. Harrison, wife of Texaco official at Tientsin, proceeding to Florida with her two children.

LOW BUS FARES SOUTH

California and Pacific Coast Points

Glide down the Pacific Highway to the Southland in the luxurious coaches of the Greyhound Lines.

Fast, convenient schedules to points in Washington, Oregon and California. Stopover privileges at any station.

LOW RETURN FARES FROM VICTORIA TO:

SPOKANE	$14.40
PORTLAND	$8.50
SAN FRANCISCO	$26.55
LOS ANGELES	$35.20
SAN DIEGO	$38.85

Full information regarding fares and schedules to all Mainland points may be obtained at the Victoria, Duncan and Nanaimo Depots.

? MYSTERY TRIPS ?

SUNDAY, OCTOBER 17

Afternoon Drives Through Glorious Scenery to an Unknown Destination. Four-Hour Trip. Tea May Be Obtained.

Leave Depot, 2 p.m. Arrive back, 6 p.m. RETURN FARES $1.00 Children 50c

Vancouver Island Coach Lines Limited

E 1177 Depot: Broughton Street at Broad E 1178

SALTSPRING ISLAND FERRY

DAILY SAILINGS

EXCEPT WEDNESDAYS

SCHEDULE EFFECTIVE OCTOBER 1

Lv. Fulford Harbor 8:15 a.m. 4:00 p.m.
Lv. Swartz Bay 9:30 a.m. 5:00 p.m.

Fares

Automobiles (including driver)	75c to $1.50
Passengers	25c
Trucks (including driver)	$1.25 to $2.00
Motorcycles (including driver)	50c

For Further Information and Motor Coach Connections: Phone E 1177 - E 1178

GULF ISLANDS FERRY CO. LIMITED

VANCOUVER SHIPPING

VANCOUVER, Oct. 14 (CP).—With seventy-five passengers from Vancouver and approximately the same number from Seattle, Ms. Hiye Maru, of the Nippon Yusen Kaisha Line, sailed at noon today for Japan, under the command of Captain S. Amano.

B. W. Greer & Sons, Ltd., agents for the line, reported Ms. Heian Maru was due here Monday from Japan with twenty-nine passengers for Vancouver.

There will be a light passenger list on the R.M.S. Empress of Russia when she sails from here Saturday. The vessel's schedule excludes Shanghai calls, as announced some time ago by the Canadian Pacific Railway Company.

Fruit Express Line Ms. Oregon Express sailed from New Westminster for Europe last night after loading twenty-eight carloads of apples and two carloads of pears from British Columbia orchards.

The Isthmian Line Ss. Steel Worker will arrive here November 7 to revive the regular British Columbia-United Kingdom service that was suspended some time ago.

Yamashita Shipping Company, Limited, reported Ms. Athos, a new oil tanker, arrived in port last night to discharge California oil.

Ms. Hardanger, Captain A. Utne, arrived here Wednesday from South America to the Empire Shipping Company. Included on the inward freights for this port was a parcel of 1,500 tons of Argentine corn for Buckerfield's.

Outward the bookings included 700,000 feet of British Columbia lumber for Argentina.

Movies of Survey Work Are Shown By Hydrographers

The staff of hydrographers who man the survey ship William J. Stewart and the houseboat Pender during the Spring, Summer and Autumn months, making the waters of the British Columbia Coast safe for shipping, were entertained yesterday with a series of motion pictures showing various stages of the work taken during the past season by J. O. Johnson.

The pictures were exhibited in the survey offices and illustrated the hazardous nature of the work off the outer coasts of Vancouver Island and the Northern British Columbia coast. Pictures of surf-landings in dories, lifting the launches aboard ship under difficult circumstances, the character of the rugged Vancouver Island coast line, as well as the surveyors and assistants at various duties, were thrown on the screen, the projection machine being operated for the occasion by A. Stewartson, also a member of the staff.

New York Curb

(H. A. Humber, Ltd.)

	Bid	Asked
Amer. Cyanamide "B"	27¼	27½
Amer. Super-Power	1	1½
Amer. Gas & Electric	24⅞	25⅛
Assoc. Gas & Electric	1¼	1⅝
Brazilian Traction	17⅞	18⅛
Cities Service, Com.	2	2¼
Electric Bond & Share	8⅝	9
Ford of Canada "A"	17	17¼
Ford of England, Ltd.	6¼	6¼
Hudson Bay M. & S.	21⅛	21½
Humble Oil	65⅝	67½
Intl. Petroleums	29¼	29⅝
Imperial Oil	18	18⅛
Newmont Mining	62	67
Pioneer Gold	3¼	3⅝
Standard Oil of Kentucky	17⅝	17⅞
Amer. Aluminum	98	99½
United Gas Co.	4⅛	4⅝
United Power & Light "A"	2⅞	3
Carib. Syndicate	1	1⅛
Niagara-Hudson Power	7⅞	8⅛
Distillers, England	25⅞	26½
Gulf Oils	42½	43
Pantepec Oils	4⅝	4⅞
Can. Marconi	1⅝	1½
Pink Rubber	6⅞	7
Creo. Pete.	22	23
Cord Corpn.	2⅛	2⅝
Lakeshore Mines	47½	47⅞
Teck-Hughes	4⅞	5
Hecla Mining	9⅞	9⅞
Wright-Hargreaves	6⅝	6½
Segal Lock	3	3⅛
Premier Gold	3	3⅛

NO MORE BILIOUSNESS!

Experience of Ontario Woman

Wouldn't you like to be entirely free of headaches, biliousness, constipation, constant lassitude? "Since I was 15 years old," says Mrs. W. S., Guelph, Ont., "I was subject to bilious attacks lasting for days—so severe I would have to go to bed. I got little relief until I started Fruit-a-tives. Then I gained health. Biliousness was entirely checked. I suffered with Eczema and this disappeared too." Poor liver action causes biliousness, and other ills. Fruit-a-tives bring quick relief and lasting liver health. Try them. 25c. and 50c. At druggists.

FRUIT-A-TIVES LIVER TABLETS

TIME OUT! - - - By Chet Smith

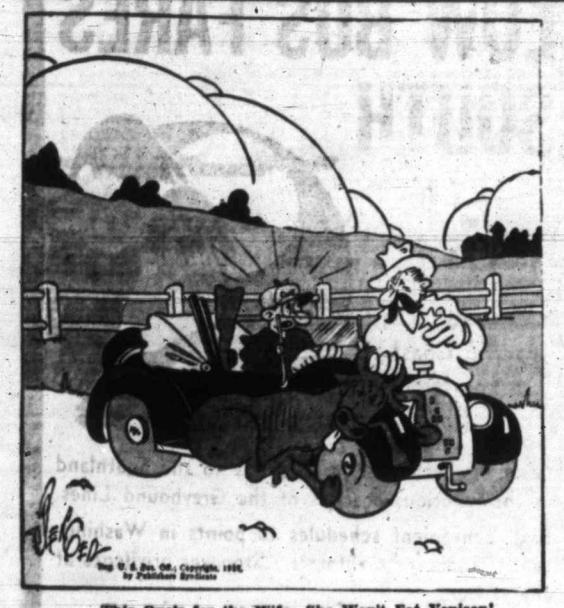

This One's for the Wife—She Won't Eat Venison!

LIFE'S LIKE THAT - By Fred Neher

"What You See Unveiled Is Made Entirely From Our Native Granite."

Jane Dixon Says:

A YOUNG WOMAN IS HEART-BROKEN BECAUSE THE MAN SHE LOVES SUDDENLY BEGAN TO EVADE HER AFTER HE LOST HIS JOB.

Oh, to be an oracle with X-ray eyes that could look into the human heart, and see what makes it turn from hot to cold.

The list of accepted reasons for such a change is about as long as a city telephone directory.

Too, the heart may switch as temperatures for no reason at all. One day it is warm and loving. The next day a chill sets in. The drop in temperature may be so gradual that one fails to note it until shocked into a realization that the heart has become ice-bound. Again, the drop may be so sudden, so sharp, that it leaves one sick and dizzy and incredulous that this painful and perfidious thing could be.

Not all the wisdom of the world has found a specific to immunize the heart against a chill.

Dear Miss Dixon: Were you ever broken-hearted? So blue and discouraged you could not eat or sleep? If you haven't been, you're lucky. If you have, you know how I feel.

I met a young man four months ago and we went together regularly, seeing each other three times a week, until two weeks ago, when he just suddenly stopped coming to see me. I was worried when a week went by without my hearing from him, so I called him up. He didn't seem very interested, but made a date with me which he broke.

UNEMPLOYMENT MADE HIM SHY

I waited another week, then swallowed my pride and called him again. He made another date and broke it. He told me that he was out of work, and that he wasn't going with any girls until he had money to spend. I assured him I didn't want him to spend anything on me.

He has told me many, many times how much he loved me, and talked about our marriage some day. I love him more than anyone on earth, and without him life is meaningless.

What do you think is wrong with him? Would you ask him for an explanation? This letter may not seem important to you, Jane Dixon, because you are happily married (I think), and probably can't realize how a broken heart can affect the mind and spirit. Please answer as soon as possible, and meantime I'll keep hoping that he will change his mind. I'm twenty-seven, he's twenty-four, if that's important.—Betty.

Answer: The young man already has given you an explanation of his conduct. It may not be the true one, nor an adequate one in your estimation. What then? You cannot force him to another explanation. You may ask him for one, thereby making yourself a feminine annoyance to be brushed rather ruthlessly off a man's coat sleeve. It may be that being out of work has embittered the young man, temporarily, and that when this condition is remedied, he will come to you with a fresh avowal of love. This is a remote possibility, so place little if any dependence upon it. Very seldom, indeed, is false pride stronger than true love. A man does not surrender the woman he loves because, for the time being, he is out of pocketbook. He tries desperately to hold her heart until he can recover his bank balance.

HE KNOWS SHE LOVES HIM

My judgment is that your young man has either fallen out of love with you or has decided he is not ready to commit himself to a serious affair, and that unemployment gave him the impetus to change. If it were not so, he would have returned to you when you opened the door, for you may be sure he knows you love him.

I know quite a bit about fractured hearts, honestly I do. Two or three times I thought mine was badly cracked, and once I was dead certain it was smashed to smithereens. Then the real love came along, and imagine my relief when I found those former disturbances were nothing but growing pains.

True love is reciprocal. If the young man does not return your affection, this is not the love of your life, so put it behind you with your yesterdays, and keep your eyes on the open road ahead where the Right Man rides.

(Copyright, 1937, by Bell Syndicate, Inc.)

CLEAN FALSE TEETH—GET RID OF STAINS

New Easy Way—No Brushing

Stera-Kleen, amazing new discovery, removes blackest stains, tarnish, tartar, like magic. Just put false teeth or bridges in a glass of water and add Stera-Kleen powder. No messy brushing. Recommended by dentists—approved by Good Housekeeping. At all druggists. Money back if not delighted.

GOLD IN AN APPLE

MICHEL, B.C., Oct. 14 (P.)—Housewives preparing apples for pies and sauce are on the lookout for gold today. They had learned what happened to Mrs. F. Thomas, Michel. While slicing an apple, she found a tiny gold nugget lodged under the skin. How it got there remains a mystery.

APPLE MARY - - - - - - - By Martha Orr

TODDY — *Consolation!* — By George Marcoux

BIG CHIEF WAHOO - - - - - - By Saunders and Woggon

POPEYE - - - - By Segar

POP — *A Mental Hazard* — By J Millar Watt

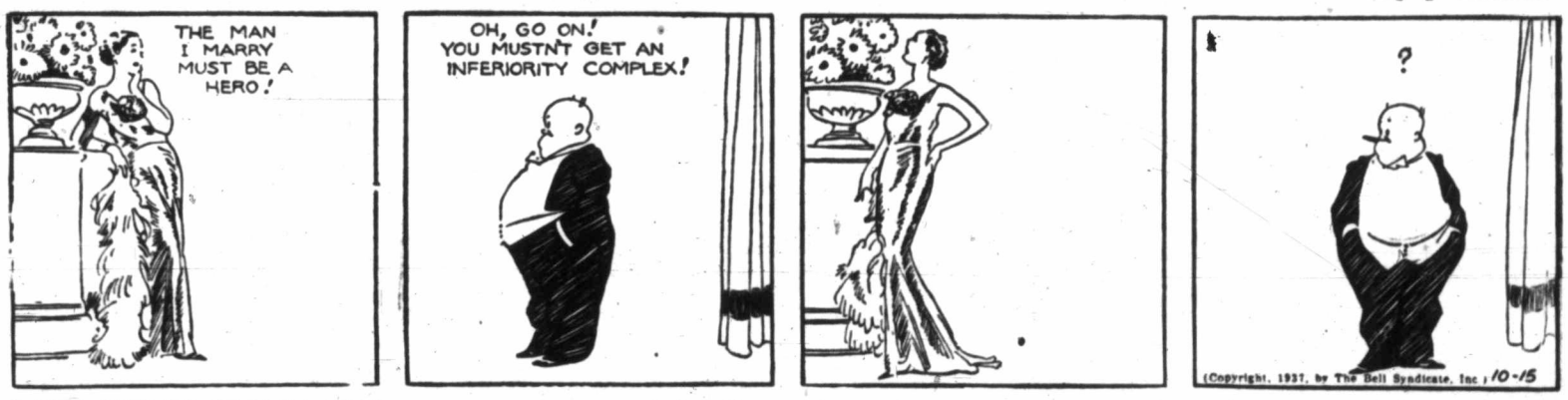

TILLIE THE TOILER — *The Noes Have It* — By Westover

DIXIE DUGAN — *Off or Else* — By J P McEvoy and J H Striebel

Business and Professional Directory, Want Ads

The Daily Colonist

RATES FOR CLASSIFIED OR WANT ADVERTISEMENTS

Two cents a word each insertion; twelve cents a word a week, with a minimum of ten words, cash with order. No advertisement accepted for less than twenty-five cents.

Death and Funeral Notices, $1.50 first insertion; $1.00 for each additional insertion. Marriages, Cards of Thanks and In Memoriam Notices, $1.50 per insertion.

Birth Notices, $1.00 per insertion.

Business or Professional Cards of two lines or under, $2.50 per month. Additional space at $1.25 per line per month.

Advertisers who desire may have replies addressed to a box at The Colonist and forwarded to their private address. A charge of ten cents is made for mailing replies. In this case add three words ("Box .... Colonist") to the count for the number of words.

Out-of-town readers of our advertisements ask advertisers to give address as well as phone numbers, as it is not always possible to communicate through the phone.

Any claim for rebate on account of errors or omissions must be made within thirty days from the date of the same, otherwise the claim will not be allowed.

The Colonist will not be responsible for more than one incorrect insertion of any advertisement ordered for more than one issue.

The Colonist service is available every day from 8 a.m. to 10 p.m., excepting Sunday. Just call Empire 4114.

To insure insertion, Classified Ads should reach The Colonist before 10 p.m. on the day previous to publication.

Classified Ads for The Sunday Colonist will be accepted up to 10 p.m. on Saturdays.

CLASSIFICATIONS

Acreage for Rent	83
Acreage for Sale	82
Acreage Wanted	84
Agents Wanted	16
Autos for Hire	66
Automobiles	65
Births	1
Bicycles and Motorcycles	40K
Boats and Launches	67
Building Materials	40A
Business Directory	33
Business Opportunities	75
Cards of Thanks	4
Church Notices	9
Clothing, Furs, Shoes, Etc.	40B
Coming Events	10
Dancing	25
Deaths	2
Dressmaking	28
Educational	23
Farms for Rent	86
Farms for Sale	85
Farms Wanted	87
Flats and Apartments to Rent	53
Flats and Apartments Wanted	54
Flowers	7
For Sale—Miscellaneous	40
Furniture	40D
Fuel	40C
Funeral Directors	6
Furnished Houses for Rent	55A
Furnished Rooms for Rent	49A
Furnished Rooms Wanted	50A
Hairdressers and Beauty Specialists	21A
Halls to Rent	36
Hotels	46
Housekeeping Rooms to Rent	51
Housekeeping Rooms Wanted	52
Houses for Sale	78
In Memoriam	5
Listings Cancelled	77
Lost and Found	29
Machinery	64
Market Specials	35
Marriages	3
Miscellaneous	37
Money to Loan	31
Monumental Works	8
Music	24
Musical Instruments	40E
Nursery Stock, Plants, Etc.	40H
Nursing and Convalescent Homes	20
Personal	21
Professional Directory	34
Property for Sale	80
Property Wanted	81
Poultry and Livestock	42
Radio	40F
Room and Board	47
Room and Board Wanted	48
Situations Wanted—Female	18
Situations Wanted—Male	17
Stoves, Ranges, Furnaces	40L
Summer Resorts	61
Swaps	41A
Teachers Wanted	15
Timber	74
To Exchange, Real Estate	76
To Rent—Miscellaneous	38
Unfurnished Houses to Rent	55B
Unfurnished Rooms Wanted	50B
Wanted—Female Help	14
Wanted—Male Help	13
Wanted—Miscellaneous	41

1 BIRTHS

ERB—At Jubilee Hospital on October 14, to Mr. and Mrs. John Erb, Nelson, B.C., a son.

ELLIS—On October 14, at the Royal Jubilee Hospital, to Mr. and Mrs. M. H. Ellis, of Brentwood College, a son. (Vancouver papers please copy.)

2 DEATHS

TOLMIE—On October 13, 1937, at the family residence, "Cloverdale," Saanich, Hon. Dr. Simon Fraser Tolmie, in his seventy-first year, born in Victoria.

Funeral on Saturday, the cortege leaving the late residence at 2:30, proceeding to Christ Church Cathedral, where services will be conducted by the Rt. Rev. Bishop H. E. Sexton at 3 o'clock. Interment in the family plot in Royal Oak Burial Park. Arrangements with Hayward's B.C. Funeral Company.

POWELL—On Wednesday, October 13, at the Royal Jubilee Hospital, Emily Amelia Grace Darling Powell, aged seventy-one years, of 1118 Pandora Avenue. The late Mrs. Powell was born in England and had resided here for seven years. She is survived by two daughters, Mrs. A. C. Penny, of Kamloops, B.C., and Miss I. M. Powell, of Victoria, also three sons, Edgar Ernest, in Edmonton, Alta.; Harold A. in Lethbridge, Alta., and Edwin A., in Winnipeg, Man.; seven grandchildren; also two sisters in England and a brother in Africa.

The funeral will take place on Friday morning at 10 o'clock from McCall Bros.' Funeral Home. Rev. A. E. Whitehouse will conduct the service, after which interment will be made in Royal Oak Burial Park. (Vancouver, Lethbridge and Winnipeg papers please copy.)

4 CARD OF THANKS

Mr. and Mrs. Price and family wish to thank their many friends and relatives for their kind words of sympathy and beautiful floral tributes, especially Mrs. Rutherford for her loving kindness during mother's illness, in the loss of a loving mother and grandmother.

6 FUNERAL DIRECTORS

S. J. CURRY & SON
Funeral Directors
Cor. Quadra and Broughton Streets
Phone G 5512

Distinctive Funeral Service in Our New Mortuary at Moderate Cost
Experienced Lady Attendant
SANDS MORTUARY, LTD.
Phones: E 7511, G 3530 1803 Quadra St.

THOMSON FUNERAL HOME
1625 Quadra St., Next First United Church
Lady Assistant
Nowhere a Finer Service, Nowhere a Fairer Price
Phone G 2612. Day or Night

HAYWARD'S B.C. FUNERAL CO., LTD.
Established 1867
734 Broughton Street, Victoria, B.C.
Phones
Empire 3614 Garden 7679
Garden 7682 Empire 4065

McCALL BROS.
"The Floral Funeral Home"
Office and Chapel, Cor. Johnson and Vancouver Streets
Phone Garden 2012

7 FLOWERS

ANY FLORAL DESIGNS at lowest prices. Pollock Bros., 1315 Douglas St. G 5315

A. J. WOODWARD & SONS, LTD., established 1892. Designs, bouquets, flowers: anywhere, any time. Store, G 5614. Night, G 6298.

BROWN'S VICTORIA NURSERIES, 618 View. Design work executed; lowest prices. We grow our flowers G 6612: G 3521.

BALLANTYNE BROS. LIMITED
1211 Douglas Street Phone G 2421
We Telegraph Flowers
CUT FLOWERS AND DESIGNS

FLORAL ART SHOP
T. G. M. CUSTANCE, Mgr.
Distinctive Funeral Designs
639 Fort Street Phone E 4813

8 MONUMENTAL WORKS

STEWART MONUMENTAL WORKS, LTD. Take No. 6 car to works. 1401 May Street. Phone G 3452.

10 COMING EVENTS

AT SHRINE AUDITORIUM, SATURDAY nights, high-class public dancing, with Bunk's Band and Ron Smith. Free tombolas. Admission 35c; 9-12.

AN OLD-TIME DANCE WILL BE HELD in the auditorium at the Oaklands School, Friday, October 15, from 8:30 till 12:30; Stewart's Old-Time Orchestra; Don Galey, M.C. Admission 25c.

A BIG DANCE, EVERY WEDNESDAY, starting October 6, C.C.F. Hall. Valuable tombolas and Chandler's new orchestra; 9-1; 35c.

A. O.F. HALL, SAT. 8-12, HAYMAKERS' "Old-Timers," first birthday dance; balloons, serpentines, prizes; supper, 25c; CFCT, 9:30. Come and help us celebrate.

AT COLWOOD HALL, BASKETBALL and dance, every Saturday night, 9 to 12; Carter's Orchestra; refreshments; 35c admission.

ANOTHER BIG OLD-TIME DANCE, Saturday, 8:30-12, 414 Skinner Street; Scafe's orchestra; "Scotty" McKenzie, M.C.; 25c; refreshments.

A KRESGE'S DANCE, EVERY FRIDAY, C.C.F. Hall, 9 to 1; only 20c.

BAKERS' LOCAL 416 MEETING TO BE held Trades and Labor Hall, Saturday, October 16, at 3 p.m. sharp.

C.C.F., MT. TOLMIE HALL, FRIDAY, 8 p.m.; speaker, Mr. Winch, M.P.P. Everybody welcome. Bring your friends and bring your questions.

FIRST SPIRITUALIST CHURCH SILVER tea, S.O.E. Hall, today, 2:30 o'clock. Readings.

LUMBER AND SAWMILL WORKERS' meeting tonight (Friday), 8 o'clock. Important business. All members requested to attend.

PARTNER PROGRESSIVE WHIST, FRIday, 8:30, W.A. Pro Patria, St. Ann's Hall, corner View and Blanshard. 2 4's, 2 2's, 2 1's; 25 cents.

P. E.O. CHAPTER I, RUMMAGE SALE, Saturday, October 16, 9 a.m., 1321 Government Street.

PARTNER PROGRESSIVE WHIST, Coast Hall, 8:45. Good prizes; snowballs. Five hundred today, 2:30.

RUMMAGE SALE BY LADIES' AUXILIary to United Commercial Travelers, 9 o'clock Saturday morning, in the old Northwestern Creamery, Broad Street.

RUMMAGE SALE, SATURDAY, OCTOber 16, 10 a.m., Government and Johnson.

THE ANNUAL BANQUET OF THE LOYAL True Blue Lodge will be held in Orange Hall, Courtney Street, Friday, October 15, 7 p.m. Admission 25c.

13 WANTED—MALE HELP

MARRIED COUPLE, NO CHILDREN, for Up-Island. Man run small farm; wife cook and housework. State wages required and give references and experience. Box 5535, Colonist.

MAN WITH OWN TOOLS, TO CUT cordwood, Sooke district. Box 5502, Colonist.

WANTED — EXPERIENCED ELECTRIcian; must be acquainted with city by-laws. Apply to Box 5560, Colonist, giving full experience, etc.

14 WANTED—FEMALE HELP

QUIET ELDERLY WOMAN, COMpanion-help to aged lady. Comfortable home. Small wages. G 2238.

RELIABLE GIRL, HOUSEWORK, PLAIN cooking, help care of two young children in modernized home of two adults. Must supply good references and sleep in. Box 5556, Colonist.

WANTED — YOUNG WOMAN ASSIST housework. Wages $15. Sleep in. References. 50 Beach Drive. No phone calls.

WANTED—WOMAN TO DO GENERAL housework, plain cooking; sleep in. 1416 Edgware Road.

WANTED—A GIRL TO TAKE CARE OF two children, afternoons; references required. Box 5565, Colonist.

VICTORIA HAIRDRESSING SCHOOL
Note Address—104 Woolworth Bldg.
MODELS WANTED FOR
Permanents—Marcelling
Haircutting—Finger Waving
and All Beauty Service
"Done for a Purpose and Not for a Profit"
Hours: Wednesday, 9-6; Saturday, 9-1

16 AGENTS WANTED

DEPENDABLE SPARE-TIME SALESpeople to work among their friends, acquaintances, lodges, societies, churches and business concerns, showing our sample portfolio of printed-to-order Christmas cards and boxed assortments. A postcard will bring our sample book without charge. A friendly company offering absolutely the best values and the most liberal commissions to reliable Christmas card salespeople. Experience unnecessary. Write today. No obligations. Premier Art Guild, 576 Seymour Street, Vancouver.

17 SITUATIONS WANTED—MALE

AN EX-MEMBER OF THE R.C.M.P. desires position. Thoroughly reliable. Best of references. Box 5517, Colonist.

A. J. GREGG — HOUSE WINDOWS cleaned, outside, 6c each. G 5023.

CHINESE WANTS POSITION, COOK AND general housework. Mah Boo, P.O. Box 1106, Victoria.

CHAUFFEUR-HOUSEMAN, KNOWLEDGE gardening. No family. Personal references. G 3152.

HOUSEMAN-CHAUFFEUR, SINGLE, 42, neat, clean, handy with tools; board, room, pocket money. References. Box 5504, Colonist.

JANITOR, fully capable interior decorating, etc., needs work. Box 4499, Colonist.

SHINGLING, EAVETROUGHS, DOWNpipes; repairs. Phone E 8517, evenings, 6-7.

WANTED—GARDENING, BY HOUR OR day. Phone E 0475, before 1 p.m. or after 6 p.m.

YOUNG MAN WANTS WORK FOR TWO months or more; experienced driver. Will take anything. Box 5457, Colonist.

17A PAINTERS AND DECORATORS

EXPERT PAINTING, PAPERING; ESTImates. Temple, Cadboro Bay. E 6893.

LOWEST PRICES ON PAPERHANGING and kalsomining. Work guaranteed. G 3471.

PAINTING, PAPER HANGING, decorating and spray painting. Yoxall, G 5629.

PAINTING AND Kalsomining. Expert work. Charges reasonable. E 4270.

17C CARPENTERS AND CONTRACTORS

ALTERATIONS, HOUSE-RAISING, CONcrete work, repairs. O'Regan. G 7662. G 2258.

ANY REPAIR WORK, OR BUILDING, large or small. Phone E 7938 or E 0734.

CARPENTER, CABINET WORK AND ALterations. Repairs. Fencing. G 3802.

PHONE E 4270—CARPENTER WORK OF all descriptions. Remodeling expert.

17E GARDENERS

LAWNS LAID, BORDERS PLANTED; rock gardens constructed. E 6825.

PAINTER AND DECORATOR. RATES reasonable; estimates free. F. Rife. G 6150.

18 SITUATIONS WANTED—FEMALE

CAPABLE GIRL WANTS HOUSEWORK by day; references. Box 5477, Colonist.

PRACTICAL NURSING, SPECIALIZE chronic cases; companion-housekeeper, good cook. References exchanged. E 5846.

REFINED GIRL WILL GIVE LIGHT services return for room, board and small remuneration. E 9639.

WOMAN WANTS WORK, WHOLE OR part day. Box 5538, Colonist.

YOUNG WOMAN WANTS POSITION IN house or store, anything, etc. E 5710.

HELP WANTED

IF YOU LIKE TO DRAW, SKETCH OR paint, write for Talent Test (no fee). Give age and occupation. Box 5365, Colonist.

20 NURSING AND CONVALESCENT HOME

ROYAL OAK PRIVATE HOSPITAL (formerly Health Centre). Medical, chronic, aged and convalescent cases. Colquitz 100.

21 PERSONAL

AVOID THE UNCERTAINTY—SEE THE tested proof before having your next permanent. Bert Waude Hairdressing. Phone E 4023. 709 Fort Street.

AFTER THANKSGIVING a little fresh fish is appetizing. Fresh daily. Askey's Fish Market, 624 Yates. G 7101, delivery.

A. J. GREGG, FLOORS WAXED, 40-LB. electric polisher; estimates. G 5023.

CARD READINGS, PALMISTRY, MDME. Jeanette, Fairfield Hotel, corner Cormorant and Douglas, Suite 2. Phone G 6222.

CALL YOUR NEIGHBORHOOD DRUGgist in health and sickness problems. He will serve you best.

CARPETS CLEANED, WASHED; ELECtric Carpet Cleaning Service. G 2956.

CRYSTAL READINGS. W. HOLDER. Room 70, Surrey Block, daily, 2-5.

DALLAS NURSES' REGISTRY—GRADUates and undergraduates. Phone Colquitz 100.

ECZEMA, ITCH, PSORIASIS, LEG ULcers. Try Geo Lee's Chinese Remedy. 638 Cormorant. Depart. and Drug Stores.

ENGLISH HAND LAUNDRY; REASONable. Courtney and Douglas. E 6192.

H. H. LIVSEY, 238-9 PEMBERTON Building, uses the most modern physiotherapy equipment in the treatment of diseased conditions; 15 years in practise in Victoria. Phone G 3643 for appointment.

HATS CLEANED AND BLOCKED. Victoria Hat Mfg. Co., 611 Yates. E 3515.

MEN! GET VIGOR AT ONCE! NEW Ostrex Tonic Tablets contain raw oyster invigorators and other stimulants. One dose peps up organs, glands, blood. If not delighted, maker refunds small price paid. Call, write Vancouver Drug and all other good drug stores.

MEN'S BEST LATEX SANITARY RUBber supplies. Send $1 for 15 guaranteed. Burrard Specialty Co., 18 Hastings St. W., Vancouver, B.C.

MEN'S SUITS DRY CLEANED AND PRESSED. CITY DYE WORKS, 844 FORT STREET. PHONE G 1621

McLEAN'S BAKERY, TWO STORES, 1304 Douglas St. and 1052 Pandora Ave.

MILK—Pasteurized or Grade "A" raw. Early a.m. del. Daffodil Dairy. E 4371.

NICE FRESH CHOCOLATES, 29c pound. Richard's Chocolates, 615 Fort Street.

READINGS—Cards, palms, numerology. Your home, mine. Parties. E 4550.

SELL SOBIES GUARANTEED LINGERIE, hosiery; manufacturers; stores. Established 25 years. Christmas seller. Experience unnecessary. Get details. Sobies, 133 Farnham, Que.

SONG SHEETS AVAILABLE FREE AT Colonist Advertising Department.

YOU CAN'T "GET BY" WITHOUT shaving. Schick electric shaver makes shaving a pleasure. Fast, smooth, clean; no soap, no lather, no messy brushes, no blades to buy; $2.50 cash, 50c weekly at Rose's, 1013 Government Street.

WEDDING INVITATIONS
and
PERSONAL STATIONERY
Require Close Attention to Detail
WE SPECIALIZE
In This Class of Work and Are Confident
You Will Be Pleased With Our Efforts

THE COLONIST
1211 Broad Street Phone G 5241
Printing — Lithographing
Bookbinding — Engraving

21A HAIRDRESSERS AND BEAUTY SPECIALISTS

A FINGER-WAVE MARCEL, HAIRCUT, etc., in your home. E 9720.

CORRECT HAIR STYLING, BY MALE hair stylists (Hollywood recommendation). Firth Brothers, Ladies Hairdressers, 635 Fort Street. E 2544.

HILDA BEAUTY SHOP, CORNER WINDsor and Newport. E 0722.

MAISON TYRRELL
HAIRDRESSING SPECIALISTS
4TH FLOOR D. SPENCER, LTD.

FALL BEAUTY SPECIALS

TO VICTORIA LADIES—A Shampoo, a Wave, a Manicure and a Facial will repair the ravages of Summer activities and sports. And you can afford these treatments at our low Fall prices.

AVALON ANNEX
E 0522 1104 Douglas St.

THIS BEAUTIFUL SALON HAS A LARGE staff of select operators at your service, featuring the very latest hair styles. La France Beauty Salon, 727 Yates Street. G 7443.

THE HOLLYWOOD Beauty Shop, 617 Fort. Expert service; special prices. E 0433.

VICTORIA BEAUTY PARLORS. CALL E 8515 for a good permanent. All experienced operators. 1218 Broad Street.

We Specialize in Fine, White and Grey hair. Bobette Beauty Salon. G 6852.

23 EDUCATIONAL

CHILDREN TAUGHT DRAMATIC ART, plays, recitations. Enroll now. G 7387.

MRS. WILFRID ORD, F.T.C.L. Elocution, public speaking, drama, singing. G 5525.

ST. MARGARET'S BUSINESS SCHOOL. Miss W. G. Milligan, formerly of the Standard School of Stenography, has opened a business school in the Junior House at St. Margaret's. Pupils receive tuition in secretarial and commercial courses and are prepared for Dominion and Civil Service examinations. Phone E 6639 or write 1848 Fern Street.

STANDARD SCHOOL OF STENOGRAPHY and typewriting, 1526 Pandora Avenue, Oak Bay Junction. G 1824-E 0639. Geraldine Dickson, principal.

SPROTT-SHAW BUSINESS INSTITUTE —Courses: Stenography, secretarial, commercial radiotelegraphy. G 4512.

25 DANCING

A NEW DANCE CRAZE, "THE BABOA," now being taught by Len and Zoe Wagstaff, teachers of ballroom dancing at the Russian Ballet School, 724 Fort. E 6821.

ALL BRANCHES AND BALLROOM. Dorothy Cox, 1131 Burdett. E 7638.

ALL TYPES OF DANCING AT VIOLET Fowkes' Studio, 1112 Gov't St. E 2066.

BELMONT DANCING ACADEMY — WE specialize in ballroom dancing, private and class. Josephine Bridges, G 1070.

BALLROOM DANCING under personal direction Victoria's leading instructors. Private, Mr. and Mrs. George Rosaly. E 4854.

LEARN TO DANCE! FLORENCE CLOUGH Dance Academy, 830 St. Charles. E 2776.

28 DRESSMAKING

COMPETENT DRESSMAKER; LONDON experience. Phone E 3276.

29 LOST AND FOUND

LOST — BROOCH WITH AMBER-COLored stone in Kresge's store or vicinity; reward. G 3820.

31 MONEY TO LOAN

A MORTGAGE LOAN CAN BE ARranged by us in any amount, repayments to suit. Building loans a specialty. Low interest. Quick decisions. Moderate charges. P. R. Brown & Sons, Ltd., 1112 Broad Street. Phone G 7171.

ANY REQUEST FOR A MORTGAGE APpreciated. See H. C. Holmes, Pemberton & Son, Ltd., 625 Fort Street. G 8124.

FOR LOANS UNDER DOMINION HOUSing Act see Alfred Carmichael & Co., Ltd., 1216 Broad Street. Phone G 7341.

MORTGAGE MONEY AT 6%. PROMPT attention. No delays. Also builders' loans. Van der Vliet, Cabeldu & May, Ltd., 555 Bastion Street. Phone E 7174-5.

MONEY TO LOAN—DOMINION HOUSing or ordinary loans. Heisterman, Forman & Co. E 4161.

32 WANTED TO BORROW

WE OFFER FIRST MORTGAGE $3,000, best district, security, $8,500 new home. Brown Bros., Ltd., 314 Pemberton Building.

WANTED TO BORROW — $2,500 ON first-class security, two years. Box 5506, Colonist.

DOUBLE SERVICE IN WANT ADS

You can telephone your answers as well as your classified advertisements to The Colonist. Readers are ofter interested in Want Advertisements that do not carry the names or addresses of advertisers, but a Colonist box number. For the accommodation of those readers who find it inconvenient to write an answer and to serve the advertiser better

We Will Take Replies to Box Numbers Over the Telephone

The Colonist service is available from 8 a.m. to 10 p.m., excepting Sundays. Phone Empire 4114.

33 BUSINESS DIRECTORY

CHIMNEY SWEEP

HEARN, CLEAN SWEEP. G 3843. 3167 Rose Street.

EMBOSSED STATIONERY

PRIVATE STATIONERY EMBOSSED IN any design or color. The Colonist Commercial Printing Dept. Garden 5241.

FLOOR SURFACING

V. I. HARDWOOD FLOOR CO., 707 Johnson. Free estimates. G 7314.

LITHOGRAPHING

LITHOGRAPHING — LITHOGRAPHING, engraving and embossing. Nothing too large and nothing too small. Your stationery is your advance agent. The Colonist Printing & Publishing Co., Ltd.

INSURANCE

FIRE AUTO INSURANCE — SEE LEE, Fraser & Co., Ltd., 1222 Broad Street.

PUBLIC STENOGRAPHER

ETHEL SEYMOUR, 207 CAMPBELL Building, Douglas Street. Phone Garden 2525. Authors' manuscripts, law and general. Strictly confidential.

EDITH G. HOWELL, PRIVATE OFFICE, 318 Pemberton Bldg.; secretarial, general.

WINDOW GLASS

WINDOW GLASS REPLACED AT shortest notice. Auto glass replaced while you wait. Mellor Bros., Ltd., 819 Broughton Street. Phone G 3021.

WOOD AND COAL

A BIG SUMMER SALE, 1,000 CORDS AT rock-bottom price. Dryland wood; best quality; cheaper than salt water wood prices. Heavy slab and block mixed, guaranteed A 1 fir wood, never in salt water, all good stove lengths, regular $3.75, now $3.00 cord, two cords $5.50; inside block, $4.00 cord, three cords $11.50; dry cordwood, $6.50; dry kindling, $4.00 cord; Malahat dry slab, 12-inch, $5.00 cord. Old John Wood Company, agents for YOUBOU TIMBER COMPANY, 2514 Douglas St. Phone E 2743.

ALL BARGAINS—SPLIT WOOD, READY for cook range; saves trouble and time. Also, heavy bark slabwood mixed with inside blocks, best quality, never in water, ready to burn, no short lengths, 100% fir, goes twice as far as millwood, cheaper than salt water wood, 12-inch for furnace, fireplace and cook range; regular $4 cord, now $3.25 cord, 1½ cords, $4.50 (in three-cord lots, $2.85 cord); also Malahat bone dry slabs, $5 cord. Nanaimo-Wellington and Comox coal. Sole agent, Hillcrest and Mayo Bros. G 3015.

OPENING SALE

A THREE-DAY SUPER SPECIAL—Inside blocks and heavy slabs mixed, all 12-inch, ideal for furnace, cooking stove or open fireplace, will be sold regular at $3.50 per cord, now on sale at $3.00 per cord; two cords for $5.50.
DOMINION FUEL CO. PHONE E 4734

A BARGAIN — DRY BLOCKS MIXED heavy bark slab from Sooke, guaranteed Douglas fir and never in water, ready to burn, 1 cord $2.75, 2 cords $5.40. Agents: Kapoor Lumber Co. E 9111.

A SPECIAL PRICE, TWO WEEKS ONLY —Sooke dry Douglas fir blocks mixed with bark slabs, twelve-inch, guaranteed never in water; beats cordwood. Regular $4, now only $3.25; two cords, $6; bone-dry, $4 cord. Sooke Dry Wood Co. E 8925.

A BIG SALE—DRY KINDLING, 1x4 and 2x6, 12-in., reg. $5.00, now ½ cord $2.25; one cord, $4.00; two cords, $7.75; dryland wood from Malahat tie mill, one cord, $3.25. National Fuel Co. G 5215.

A 1 FIR MILLWOOD, $2.50 PER CORD. Inside block, $4 per cord. G 2647. George Harknett, Distributor Lemon, Gonnason Co., Ltd.

AMRIK COOPERAGE WOOD — KINDling, $1.50 ½ cd.; millwood, $2.50; furnace blocks, $3.00. E 5023.

A SPECIAL—12-IN. WOOD, MUST BE moved from yard, $2.25 1 cord. E 8551.

BIG SALE—Malahat guar. Douglas fir, dryland, $3.25 cd., 3 cds $9. Cooperage wood, real dry, $3.75 cd., $2 ½ cd. Millwood, $2.50 cd. Kindling, $2.75 cd., ½ cd. $1.50. Heavy slabs, $3.50. G 2341-G 8101.

BEST FIR MILLWOOD, $2.50 PER CORD; bark slabs, $3 cord; inside fir blocks, $4.25 cord. All in two-cord lots. Colwood Wood Co., Ltd. G 4044.

BEST MALAHAT HEAD RIG SAWDUST. $3.50 per unit. J. E. Painter & Sons, 617 Cormorant Street. G 3541.

KILN-DRIED LUMBER ENDS ALREADY split for kitchen stove, incinerator, and kindling, 12-inch, no short bits; quick, hot fire; regular $5, now $4 cord; two cords $7.75. One week only. O.K. Fuel Co., G 2452.

NO. 1 Fir Millwood, $2.50 cd., in 2-cd. lots. Screened fir sawdust, $3.50 unit in 2-unit lots. Manning-Shaw Fuels. E 0624.

NO. 1 FIR MILLWOOD AND CORDwood. Canadian Wood & Coal. G 3266.

NO. 1 DRY FIR BARK, $6 CORD. G 1374.

RONALD R. HOPKINS COAL & WOOD Co. Prompt, reliable service. E 7916.

SHAWNIGAN MILL REOPENED—WE ARE sole agents for Shawnigan slabwood, Shawnigan Douglas fir, 2 cds. $5.50; heavy slabs, 1 cd. $3.50; inside blocks, 1 cd. $4.50; bone-dry slabwood, $3.75 cd. Selkirk millwood, 2 cds. $4.50. Shawnigan Douglas Fir Wood Co. E 3914.

SPECIAL SALE—THREE DAYS ONLY— Regular $3.75; now $2.75; inside block and bark slabs mixed. E 8311.

A FAMOUS FUEL SPECIAL
Bone-Dry Kindling, $3.90 Cord
Semi-Dry Dryland, $2.90
Discount on orders over four cords.
NIGHT AND DAY. PHONE E 2924

1 CD. $2.50, 2 CDS. $4.50, SLABWOOD. Inside blocks, $4. Heavy slab, $3.50. Bone-dry slab, $3.75. Karma, Selkirk Lumber Co., agent. Phone G 5334.

$3.75—UP-ISLAND SLAB, 12-in. Rodgers' Wood Co., Alpha St. G 2214.

34 PROFESSIONAL DIRECTORY

MASSAGE

MRS. BARKER, MASSEUSE. VAPOR baths, chiropodist. 225 Howe. G 1661.

OSTEOPATHIC PHYSICIANS

DR. VERNON B. TAYLOR, REGIStered and licensed. 406-7-8 Belmont Building. Phone Empire 7823.

PATENT ATTORNEYS

ERNEST E. CARVER, F.P.I.C.
Registered Canada and U.S.
Patents and Trade Marks in All Countries
789 W. Pender, Vancouver. Phone Sey. 1252

FETHERSTONHAUGH & CO.
Patents and Trade Marks
Offices Throughout Canada and U.S.
789 W. Pender, Vancouver. Phone Sey. 3796

SWEDISH MASSEUR

COLONIC irrigations, steam baths, massage. E 2721. 506 Campbell Building.

MRS. H. LORBEER, SWEDISH MASsage, steam bath. 1053 View St. G 1752.

36 HALLS TO RENT

EMPIRE THEATRE FOR RENT, very reasonable. Apply R. Calladine. E 6414.

37 MISCELLANEOUS

SAWS, ALL KINDS, FILED, SET, gummed, etc. Phone W. Emery, 1567 Gladstone Avenue.

37 MISCELLANEOUS (Continued)

DO NOT TREAT
Your Printing as Just Another Expense
Every Piece of Printed Matter That Leaves Your Office Carries a Message
Emphasize That Message by the Use of Quality Printing

THE COLONIST
1211 Broad Street Phone G 5241
Printing — Lithographing
Bookbinding — Engraving

40 FOR SALE—MISCELLANEOUS

40A BUILDING MATERIALS

CANADIAN Western Woodworkers. Sashes, doors and general millwork. G 4012.

SIDNEY SPEEDY SERVICE

IT will pay you dividends if you line your basement and attic with lumber. We can supply you the material for this job.
SIDNEY LUMBER
G 2515 2116 Government Street

ISLAND BUILDING SUPPLY COMPANY— Everything in builders' supplies. E 6213. 518 Fort, corner Langley.

THE MOORE-WHITTINGTON LUMBER COMPANY, LIMITED
Established 1893
LARGE STOCKS—RIGHT PRICES
Lumber, Millwork, Gyproc, Masonite, Shingles, etc.

USED BASINS, TOILETS, PIPE, GLASS doors, windows. 715 Yates Street, upstairs.

40B CLOTHING, FURS, SHOES, ETC.

BUY YOUR WINTER UNDERWEAR AT Pritchard's and save — others do. Pritchard's, Men's Wear, 1227-1229 Government St.

LADY'S WINTER COAT, 42; GENT'S overcoat, 40. 144 Howe Street. G 3026.

40D FURNITURE

AT REID'S, 1317 BROAD ST.—DINING, bedroom and chesterfield suites, pianos, pictures, china and silver. Furniture bought at best prices.

A REAL BARGAIN — LARGE THREEpiece Chesterfield suite, like new, $85. Holland Bros., 733 Fort Street. E 0913.

"BUY A BARGAIN"
BUY YOUR CHESTERFIELD THE "Warehouse Way" and see what you save. A big assortment of suites; latest covers and styles (all brand new).
HEANEY STORAGE COMPANY
(Opposite Court House on View Street)
Phone G 1195

CHIPPENDALE SIDEBOARD (MAHOGany), $35. Century Arts Shop, 1239 Government.

FURNITURE FOR PAINTING. YOUR own design to order. Inspect our stock at our new display store and office, 2930 Douglas Street. G 3613, G 7614. R. A. Green Lumber Co.

FOR BEST PRICES, BUYING OR SELLing, see Arthur, 646 Cormorant Street (just below Douglas). E 2115.

GATELEG, DROPLEAF AND OTHER tables; tea-wagons, bookstands, small chests of drawers, screens, etc., made to order; reasonable; part trade. Exchange, 860 Yates Street. E 5726.

HIGHEST PRICES PAID FOR NEW AND used furniture. Hub Furniture, G 6425.

NEW SIMMONS BED, WITH SPRINGfilled mattress (4 ft. 6 in.), $37. Monarch range, with oil burner, also for coal and wood, $38. Extension ladder (to 20 ft.), $6. Call before noon or after 7 p.m. 250 St. Charles Street.

WILLOW'S PLOWMAN CO.
THE FURNITURE STORE, 705 JOHNSON STREET, ARE NOW CLOSING AT 5:30.
G 4424

40E MUSICAL INSTRUMENTS

MASON & RISCH PIANO, WONDERFUL value at only $100. Fletcher Bros.

SMALL PIANO, GOOD CONDITION, German make, $75. 439 Superior. E 9413.

TROMBONE, $8; E FLAT UPRIGHT BASS, with case, $50. Hickling, 709 Johnson.

WILLIS PIANO, IN PERFECT CONDItion, for sale. E 5858.

40F RADIO

GENERAL ELECTRIC RADIO, $8.75; 1938 radios from $37.50. Modern Radio Shop, 1328 Government Street.

RADIOS FOR HIRE, WEEK OR MONTH. Aaronson's, 1328 Government. G 4722.

RADIO SERVICE—14-POINT CHECK-UP, only $1.50. MacDonald Electric. E 1171.

1937 MANTLE MODEL PHILCO RAdio, 6-tube, all-wave, like new, regular $94.50, for $63.00; $5.00 cash, $5.00 per month. B.C. Electric Radio Department, Douglas Street Store.

40H NURSERY STOCK, PLANTS, ETC.

FOR SALE—ARABIS, ALYSSUM, DAISY, forget-me-not, wallflower, polyanthus, 25c doz.; pansies, 50c doz.; geum, viola, bosniaca, delphinium, campanula, $1 doz. Alpine and perennial plants. J. Bosner, East Road, Sidney, near Bazan Bay Store.

TULIP BULBS, WHOLESALE PRICES. Planting stock, $10 thousand; mixed varieties. Rooted Iris, large clumps, six colors, $1. Bargains can be had by calling at farm, Metchosin, on bulbs, plants and apples. Whitney-Griffiths Bros., R.R. No. 1, Victoria. Phone Belmont 27L or Belmont 37F.

40K BICYCLES AND MOTORCYCLES

BICYCLES, JOYCYCLES, WAGONS, baby carriages, etc., painted, repaired or exchanged. If your kiddies have outgrown their wheeled toys, turn them in—we make fair allowance on purchase of other articles. Robinson's, 1220 Broad St., opposite Colonist.

BOYS' BICYCLE, WITH DELIVERY carrier, good condition. 2659 Roseberry Avenue.

BICYCLES, $12.50 TO $18.75, ALL SIZES. Victory Cycle Works, 1328 Gov't.

BOYS JUVENILE BIKE, NEW RUBBER, 10 dollars. E 6298.

EVERYTHING IN NEW AND USED BIcycles. Harris', 738 Fort Street.

PAY AS YOU RIDE—C.C.M. BICYCLES from $29.75; terms, $1.25 per week. Peden Bros., Ltd., 1410 Douglas. G 5911.

40L STOVES AND RANGES

ALWAYS GOOD BARGAINS IN USED kitchen ranges, on display at McDowell & Mann, 1000 Douglas St. E 4138.

BEACH RANGE, ENAMEL BACK, THERmometer, water front, steel top, $36.50. Carter's Stove Store, 822 Fort St. E 3511.

FURNACES—WE SPECIALIZE ON FURnace installations and repairs. B.C. Hardware, 718 Fort Street.

SAWDUST BURNERS FOR RANGES, water heaters and furnaces. Southall, 801 Port St. G 2961.

THE MOST COMPLETE LINE OF USED ranges and heaters. Hub Furniture Company, 713 Johnson. G 6425.

DEPENDABLE USED RANGES

Majestic	$35.00
Canada Pride	$32.50
McClary Regina	$29.50
Gurney-Hotpoint kitchen heater with brass coils	$29.50
Princeton range	$17.50
Spencer Diamond	$12.50

COAST HARDWARE
1418 Douglas St.

40X MISCELLANEOUS

ABC WASHING MACHINES, WITH the exclusive French type agitator and touch release safety wringer; washes clothes cleaner and faster, $79.50 up. H. D. Mainwaring, 722 Fort. Phone G 7821.

APPLES—KINGS, OTHER VARIETIES, hand picked, $1 per box. Windfalls, 40c. Bring your own containers. Tanner Bros., Tanner Road, Keating.

ALL BLACK SOIL, ROCK FOR TERRACE work, manure. E 0318.

A RICH JERSEY MILK AND CREAM, delivered twice daily. G 5564.

ALL OLD COW MANURE FOR SALE. G 6637.

A REAL DOUBLE LOAD CINDERS, $3. Manure, Gravel, Rock, Soil. G 3486.

ALL BLACK SOIL, CLAY, CINDERS, rock, manure, $3 double load. G 5564.

ALEXANDER'S ALL CLEAN SOIL, NO weeds; manure, rock, cinders. G 4210.

BEDS, SPRINGS, MATTRESSES CAPItol Mattress Factory, 720 Pisgard St. E 0533.

BEAUTY PARLOR EQUIPMENT, DRYers, mirrors, chairs, shampoo trays, basins, etc. Box 5407, Colonist.

40 FOR SALE—MISCELLANEOUS (Continued)

BOAT-FENDERS, LIFEBUOYS, LIFEjackets, cushions, etc. F. Jeune & Bro., Ltd., 570 Johnson Street. G 4632.

BEATTY ELECTRIC FLOOR POLISHER, practically new, $37. E 7482.

BLACK SCREENED SOIL AND MANURE, gravel and sand. Phone E 3257.

CIRCULAR AND BAND SAWS, LATHES, etc. Hickman-Tye Hardware Co., Ltd.

DISMANTLING SS. SALVAGE QUEEN. All materials for sale. Lifeboats, pipe fittings, etc.
CAPITAL IRON & METALS, LTD.
1832 Store Street Victoria, B.C.

DE LUXE ELECTRIC SEWING MAchine, in walnut, new, $130. Terms. Singer Sewing Machine Co., 726 Yates.

DEMONSTRATOR—Easy Electric Washer, reduced. Taylor & Co., 728½ Fort.

EXPERT CHINA AND GLASS RIVETing. Antique china restored. W. Dickinson, Suite 20, 828 Courtney. G 0036.

EASY ELECTRIC WASHER—$1 DOWN, $1 week. Taylor & Co., 728½ Fort.

FOR SALE—SUITCASES, 26 INS., $1.50; 8-power prismatic glasses, $17.50; field glasses, $4.75; Rolls Razors, $3.75; pocket cameras, $1.25; men's wrist watches, $4.75; flashlight batteries, 5c; radio tubes, 25c; Thermos bottles, 29c; metal lunch kits, 60c; Dunlop outer tires, $1.25; new inner tubes, 60c; boy's bicycle, $12.50; Waltham and Elgin watches, $4.75; latest style spectacles to suit any sight, $2.75. Aaronson's Wholesale & Retail, 1328 Gov't St., cor. Johnson.

FOR SALE—WINCHESTER RIFLE, 30-'06, $26.50; 10-gauge shotgun, $5.00. P.O. Box 754 or G 7167.

FOR SALE—LARGE-SIZE ELECTRIC REfrigerator (Servel), good condition. E 0941.

FRESHLY EMPTIED LIQUOR BARRELS. Repairs. Wilkinson, 241 Gorge.

GOOD USED WASHING MACHINES, $19.50 up. Macdonald Elec., Ltd., E 1171.

HOSPITAL BED FOR SALE, $35. BEDS rented. 2514 Douglas. G 7843.

KEEP YOUR BASEMENT DRY THIS Winter—Armour Coat, a waterproof paint for cement and stucco walls. Harte, Andrews Paints, Ltd., 711 View. G 4713.

NEW AND SECOND-HAND DAIRY steam boilers, greenhouse and pressing boilers; cash or terms. Gilham's Iron Works, 1218 Wharf Street, phone E 4411.

SEE THE WONDER CURTAIN FIRE screen demonstrated by Norman R. Hill Co. Phone G 8101 or G 2341.

SEE OUR PRICES BEFORE BUYING cocoa mats. Ship Chandlers (McQuade), Ltd., 1214 Wharf Street.

WINCHESTER 30-30 RIFLE, EXCELlent condition; cheap for cash. E 9263.

A FEW REAL CAMERA VALUES

2¼ X 3¼ ICA REFLEX CAMERA, with Zeiss Tessar f.4.5, 15-cm. lens. Film pack adapter. Solid leather case....$30.00

IHAGEE DOUBLE (4 X 6) EXTENSION PLATE CAMERA, focal plane shutter; without lens. Film pack adapter and cut film holders. Leather case....$50.00

2¼ X 3¼ ROSS PRESS CAMERA, f.4.5, Ross Xpress. 4¾-in. film pack adapter. Focal plane shutter. Solid leather case. Recently overhauled at factory....$35.00

4 X 5 W. WATSON & SONS, LTD., LONDON, ENGLAND, STAND CAMERA with 6 double plate holders. Solid leather case. In perfect condition. What offers?

Apply MR. KINSMAN
The Daily Colonist Office

FIRST IMPRESSIONS
Are Conveyed by the Style and Quality of Your Letterhead
Modern and Attractive Lettering in This All-Important Detail Is as Essential as Good Dressing in a Personal Interview
We Take Pride in Our Work

THE COLONIST
1211 Broad Street Phone G 5241
Printing — Lithographing
Bookbinding — Engraving

41 WANTED—MISCELLANEOUS

A REPUTATION FOR PAYING HIGHest prices for rags, bottles, tools, stoves, furniture, or anything you wish to dispose of. We call anywhere any time. G 4752.

ADVERTISER STARTING HOUSE DEsires purchase privately good furniture, etc. Box 5451, Colonist.

BEST PRICES FOR FURNITURE, stoves, tools and junk. Call town or country. Phone E 0350, G 6721, night or day.

BOOKS WANTED FOR CASH; ALL kinds; any quantity. Hunter's, 1216 Government.

CASH FOR OLD SILVER, FURNITURE, china. 1214 Government Street, next to Diggon's. E 0842.

CASH—OLD GOLD, ANTIQUE JEWELRY, plate, etc. Highest prices. Joseph Rose, Ltd., 1013 Government Street.

CASH FOR OLD BICYCLES OR PARTS. Call anywhere. G 4722.

HOUSEFULL OF FURNITURE. LET ME quote. Cash. E 1386.

WANTED — OLD TOYS AND PARTS. G 6343.

WANTED—FURNITURE, TOOLS, ETC., for cash. G 4913.

WANTED — SECOND-HAND FURNACE, must be cheap. Phone G 6046.

42 POULTRY AND LIVESTOCK

42A POULTRY AND SUPPLIES

LEGHORN PULLETS, LAYING, GOOD stock. Phone E 8296.

PULLETS, READY TO LAY. THE Hatchery, Swan Street. E 0091.

SEVERAL RHODE ISLAND COCKERELS. Boliver strain; $2.50 up. Rawlings. E 5991.

25 R.I.R., 20 WHITE LEGHORN PULlets for sale. Apply 3287 Alder.

42C CATTLE

A JERSEY-GUERNSEY COW, JUST freshened, milking between 3½ and 4 gallons, testing 6 per cent. Phone Colquitz 31M or Loren Macnutt, Royal Oak.

FOR SALE — GOOD JERSEY HEIFER, just fresh. Albion 63M.

42D SHEEP

SHROPSHIRE AND SOUTHDOWN RAMS. Government inspected, $15; registered. Call at farm, Metchosin, or telephone Whitney-Griffiths Bros.

42E GOATS

AT STUD — PUREBRED LICENSED bucks. Smart, Glanford Ave. E 1242.

42F DOGS

AIREDALE DOGS, EIGHT DOLLARS each. Wonderful watchdogs. Kistruck, Prospect Lake.

BEAUTIFUL WIRE-HAIRED FOX TERrier, young male, house trained; also puppies. Secord Kennels, 3287 Quadra.

BOSTON PUPPIES FOR SALE. DOGS boarded. G 3253.

COMFORT FOR YOUR DOG THIS WINter, sweaters and coats, all sizes. Pet Shop, 1412 Douglas Street. G 5721.

WANTED — WATCHDOG, NOT PEDIgreed, for country. Jenkins, Colquitz P.O.

42X MISCELLANEOUS

A FEMALE PET COON. COLQUITZ 31M.

FOR SALE—GOOD HAY, DELIVERED, $20 per ton. Straw, $10 per ton. 12F Keating. W. D. Michell.

MINK—OUTSTANDING QUALITY. REtreat Fur Ranch, Milnes Landing, Sooke.

MANGELS, $7.50 PER TON IN THE field. Arthur Adams, Lake Hill. Phone G 1338.

47 ROOM AND BOARD

BOARD-RESIDENCE FOR BUSINESS gentleman, close in. 46 Dallas Avenue.

CHERRYBANK — BOARD-RESIDENCE. Choice Winter vacancies, double or single room. Phone G 0166.

OAK BAY—NEAR CAR, WARM, COMfortable home; meals optional. G 3198.

PRIVATE HOME, SUITABLE FOR BUSIness man or woman. 1022 Summit Avenue. E 2727.

VACANCIES FOR SELECT GUESTS, College district. E 5584.

48 ROOM AND BOARD WANTED

WANTED — HOME FOR MALE SEMIinvalid, preferably near town. Apply Box 5547, Colonist.

49 ROOMS TO RENT

OXFORD HOUSE, 749½ Fort—Housekeeping rms., h.-c. water, $8-$10 mo. G 5198.

49A FURNISHED

A LARGE SUNNY FURNISHED ROOM, $8 month. 71 Menzies Street.

CLOSE JAMES BAY HOTEL, COSY warm room, kitchenette. E 4785.

FAIRFIELD HOTEL, NEW MANAGEment, opposite City Hall; large, well-heated rooms; housekeeping privileges; from $3 weekly.

FURNISHED ROOM, HEATED, HOT AND cold water; light, phone; living-room. G 6548.

NEW ENGLAND HOTEL — COSIEST rooms. Welcome to our patrons. 1312 Government St.

ROOMS, $8; SUITES, $16; BOARD; clean, quiet. E 4550. 1157 Johnson.

2 ROOMS AND BATH IN PRIVATE home, on bus line, one block from street car, Oak Bay. Very desirable for business couple or two young men. Box 5497, Colonist.

51 HOUSEKEEPING ROOMS TO RENT

CLIFTON House — Light-housekeeping or furnished rooms. 1319½ Broad. E 8034.

FURNISHED OR UNFURNISHED FOUR and two-room suites; light, heat, gas, phone, hot and cold. Elevator. Ritz Hotel, 710 Fort. G 7158.

LARGE CONVENIENT ROOM, FURnished or unfurnished; sink, cooler, etc. 1023 Oliphant.

51A FURNISHED

ATTRACTIVE BED-SITTING WITH PRIvate bathroom, fireplace; beautiful situation, block from car; suit businessman. Garden 1070.

ATTRACTIVELY-FURNISHED HOUSEkeeping room, ground floor, facing park, near car. 133 Cook Street.

A FURNISHED 2 ROOMS, PHONE AND water, $15.00. 1251 Pandora. Phone E 2848.

AT "PENRYN," 1031 PANDORA—QUIET, warm, furnished housekeeping rooms.

A NICE ROOM FOR LADY, OPEN FIREplace, spotlessly clean. E 6440.

CORDOVA BAY—2 Rooms, dinette, new, light, water, toilet; cheap. E 7829.

CLOSE IN; VERY QUIET, CLEAN AND warm. 2107 Blanshard. E 5568.

FURNISHED HOUSEKEEPING ROOMS, flats, cabins; $6 mo. up. 1036 Hillside.

HOUSEKEEPING SLEEPING ROOMS— Modern, $2.50, $3.00 a week. Yale Rooms, 711 Johnson Street. Phone G 0029.

HEATED, HOUSEKEEPING, ATTRACtive, newly furnished, $12 up, everything included; 731 Vancouver St., E 1892.

LARGE, WARM HOUSEKEEPING ROOM —Suit elderly couple. 1147 Fort Street.

LARGE, BRIGHT ROOM, PRIVATE home; close town and park. E 7079.

LARGE BRIGHT HOUSEKEEPING ROOM, $2 per week. 1120 Vancouver.

ONE LARGE FURNISHED HOUSEKEEPing room. 1303 Yates St.

53 FLATS AND APARTMENTS TO RENT

ATTRACTIVE 4-ROOM FURNISHED suite, with private bath, light and water included, only $28. Nice district, close car and beach. Also ground floor 3-room suite, light and water included. These are good.
W. J. GILLILAND & CO.
1203 Broad Street Phone G 5741

AT WILTSHIRE MANOR, YATES ST., at Harrison, four-roomed apartment, furnished or unfurnished, fully modern. Heisterman, Forman, agents. Phone E 4161.

APARTMENT, UNFURNISHED, McDONald Block; two rooms, bath, kitchenette; heated, light floors, fireplace, $20. Phone G 6227.

APARTMENT, UNFURNISHED, SUITable for one lady, $15; includes heat, light and gas. Phone G 6227.

AILSA — FURNISHED AND UNFURnished; well heated; reasonable rentals. E 0961.

APTS., FURNISHED—TWO AND THREE rooms, good beds and stoves, sinks. 1251 Pandora. Phone owner, E 2848.

AT MOUNT EDWARDS, 1002 VANCOUver St., completely furnished suites, monthly or transient. E 4922 or G 4121.

ATTRACTIVE FULLY-FURNISHED suites, private bath. "Park Mansions," 903 North Park. E 5072.

ATTRACTIVE, MODERN, FURNISHED or unfurnished suite. Duchess Apartments. E 6940.

APARTMENT, SUIT LADY, VERY cheerful. 1505 Elford Street.

ALVIN—MODERN HEATED Apartments, every convenience. 1009 Johnson St.

A HOME FROM HOME — FURNISHED suites. Savoy Mansions. G 6622.

AT OLYMPIC, 1120 MAY — COSY two-room furnished suites; $16.

ACORN APARTMENTS, 845 PRINCESS, cosy, warm, reasonable. G 0160.

A FIVE-ROOM UNFURNISHED APARTment; garage; 727 Linden Avenue.

BEAUTIFUL APARTMENT FOR RENT. Phone G 7901.

CLOSE IN, THREE FURNISHED ROOMS and bathroom; private entrance; suit couple. G 2315.

FURNISHED AND UNFURNISHED suites, two and three rooms; low rents. 503 Montreal St.

FURNISHED FOUR-ROOM SUITE, PRIvate house; good location, city, Government Street, near Dallas. Phone G 5019.

FURNISHED APARTMENT, 668 BEACON Street. Phone G 0024.

GROUND FLOOR SUITE—H.W.H., large rooms. 707 Blanshard Street.

HARROGATE APTS., 1203 BEACH DR., Oak Bay, for those wanting the best. E 9553.

LEA COURT, 2109 VANCOUVER STREET, facing Central Park. From Nov. 1, heated 3-rm. apt., bath, h.c. water; garage.

MARINE CHALET, OAK BAY — FINE furnished kitchenette apartments, fully equipped with electric range and refrigeration. Near beach and car line. Apply The Royal Trust Company, 1202 Government Street. Phone E 4126 or E 5531.

MONICA COURT, ESQUIMALT — NEW, modern apartments; lovely grounds, overlooking golf course to sea and mountains. E 2325.

BEVERLY HOTEL
Next Door to Everything in Town
724 Yates Street

NICELY FURNISHED ROOMS AND SUITES with bath. Light housekeeping if desired. First class. Rates low. Six-story building, fine elevator, large comfy lounge. Nice service.
Phone G 0276 Jas. A. Griffith, Prop.

NICELY FURNISHED TWO AND THREEroom apartments, heated; garage; ten minutes Hudson's Bay; $15 month up; 600 Gorge Road, East.

STOBART APTS.—HEART OF BUSINESS, theatre dist.; housekeeping and sleeping; elevator, fireproof; day, week or mo.; reduced rates; transients. G 0048. 745 Yates.

SUITES TO RENT IN THE PARKVIEW Apts. Recently remodeled throughout. Rentals, $22.50 to $35. Walking distance, high location. Apply to George Randall, 1302 Douglas Street. Phone G 7241.

SEACROFT, BEAUTIFUL SEA VIEW; furnished suite, all electrical; garage; moderate rent. Available October 1. G 5111.

ST. HELENS APARTMENTS — LIGHT housekeeping rooms. G 0036.

1144 DALLAS ROAD — DESIRABLE furnished suite overlooking sea. Adults. G 6417.

53 FLATS AND APARTMENTS TO RENT (Continued)

5-ROOM unfur. mod. apt., polished floors, gas range, fireplace, furnace, $28. E6616.

55 HOUSES TO RENT

BUSHY RUFF, PATRICIA BAY—SEVEN good rooms, furnace; all modern conveniences; lovely garden, private beach, near golf, good schools; reasonable rent; furnished or unfurnished. E. Duke, R.R. 1, Sidney, phone Sidney 87X.

DWELLINGS, APARTMENTS, FURnished, unfurnished. A good selection. Heisterman, Forman & Company, 608 View Street. E 4161.

55A FURNISHED

AT CADBORO BAY, NEAR BUS—2 AND 4-roomed cottages. Low rent. E 9795.

IMMEDIATE POSSESSION — (DUPLEX) three rooms and bathroom (furnished), including water, phone, light, $17.50. Rosevear Co., 110 Union Building.

$25 MONTH FOR SIX MONTHS, COMfortable 5-roomed house, furnace, garage, modern conveniences. Five miles from city, on bus line. Apply Box 5338, Colonist.

55B UNFURNISHED

257 RICHMOND ROAD — Five-room bungalow	$18.00
1640 MONTEREY AVE. — Five-room upper duplex, hot-water heating	$25.00
1452 VINING ST.—Eight rooms, good condition	$30.00
93 BEACH DRIVE — Stucco semi-bungalow	$32.50
2060 CENTRAL AVE.—Six-room fully modern semi-bungalow	$50.00

PEMBERTON & SON, LTD.
625 Fort Street Phone G 8124

BUNGALOW — CLEAN, ATTRACTIVE; furnace, garage; $22.50. E 6594.

IMMEDIATE POSSESSION — 5 ROOMS, bathroom, garage; close in, James Bay; $18.50. Rosevear Co., 110 Union Bldg.

MODERN EIGHT-ROOMED HOUSE, good furnace; 329 Michigan Street, $22.

855 CRAIGFLOWER ROAD, SEVEN rooms, modern; $16.50, including water. 811 View St., six rooms, modern, $20. 1804 Quamichan St., seven rooms, modern, $30. P. R. BROWN & SONS, LTD., 1112 Broad St. Phone G 7171.

2068 GOLDSMITH STREET, NEAR Oak Bay High School; six rooms, furnace, etc.; good condition; $25 per month. B.C. Land & Investment Agency, Ltd., 922 Government Street. G 4115.

65 AUTOMOBILES

65A FOR SALE

ALMOST-NEW SINGER DE LUXE. Will give new-car guarantee and large discount on this popular model. See Bill Greenhalgh, Mutual Auto Sales. G 5843.

ALL SIZES USED TIRES IN STOCK; lowest prices. Red's Service Station.

BUICK COUPE	$875
DODGE SEDAN	$625

Others—Large and Small
DAVIS-DRAKE MOTORS, LTD.
Buick and Oldsmobile Cars—G.M.C. Trucks
Duncan Fort St. at Quadra, Victoria

BARGAIN — MODEL "T" FORD, 1927 touring, licence and in good running order, $20. 2013 Fernwood Road.

SPECIAL

FOR ONLY $50.00 DOWN AND TWELVE PAYMENTS OF $20.00, YOU CAN BUY A STUDEBAKER SEDAN IN EXCELLENT CONDITION. ALL CHARGES INCLUDED.
REVERCOMB MOTORS
925 Yates G 6421

FOR SALE — TWO-TON FEDERAL truck, model T 2 20, with cab, solid tires on rear wheels; also set of disc wheels and hubs for changing to pneumatics. Price $100. Evans, Coleman & Johnson, Ltd., 1807 Store Street.

FOR SALE — 1926 STUDEBAKER SIX sedan. Just been overhauled and in A 1 condition. Has four new tires. For particulars, call R. Vipond, St. James Hotel.

MR. JUNKIE—PARTS FOR ALL MAKES of cars and trucks. 33x5, 33x4, 6.40x21 tires. Four-cylinder Star motor, Ford V-8 motor. Best prices paid for cars and trucks for wrecking. Pacific Auto Wrecking Co., Ltd., 937 View St. E 7521.

SNAP—1928 OAKLAND COACH, EXCELlent condition, good tires. Must be sold immediately. Colquitz 4K.

BETTER-CONDITION CARS AT NEW LOW PRICES

THE CONDITION OF THE CAR YOU buy is everything. These cars have been thoroughly reconditioned, so that they are sold under our famous "R. and G." Plan (reconditioned and guaranteed). 100 per cent satisfaction or your money back.

1932	FORD V-8 TUDOR	$425
1935	FORD V-8 TUDOR	$665
1935	FORD V-8 FORDOR	$695
1928	ESSEX SEDAN	$225
1929	HUDSON SEDAN	$275
1931	BUICK SEDAN	$425

NATIONAL MOTOR CO., LTD.
819 Yates Street G 8177

WE CAN SELL YOUR CAR—MUTUAL AUTO SALES. G 5843.

— MORE PROOF —
COMPARE BEGG MOTOR PRICES WITH ANY IN TOWN
COMPARE THE CARS AND YOU BE THE JUDGE
FOR YOUR COMPARISON

1931 HUPMOBILE SEDAN	$499
1932 DODGE SEDAN	$569
1933 DODGE COUPE	$575
1934 CHRYSLER SEDAN	$689
1933 OLDSMOBILE SEDAN	$589

BEGG MOTOR CO., LTD.
Two Locations
837 Yates St. 865 Yates St.
G 1144

—GOOD VALUES—

Chevrolet De Luxe Master Sedan	$875
Austin "10" Panel Delivery	$725
Auburn Sedan	$285
Plymouth "4" Sport Roadster	$245

JONES BROS. SERVICE STATION, LTD.
Cor. Yates and Quadra Phone E 4021

PLIMLEY'S BETTER USED CARS

GRAHAM SEDAN, excellent mechanical order, tires, upholstery, paint, etc., in good condition. Price $385

NASH SPECIAL SEDAN, very little used, low mileage, well cared for by previous owner. A real snap for only $385

FORD TUDOR, an economical family sedan, in perfect condition. A car that must be seen to be appreciated $385

THOMAS PLIMLEY, LTD.
Distributors of Quality Transportation
Two Locations
1010 Yates Street Phone G 7161
1616 Douglas Street Phone E 3711

1927	CHANDLER SEDAN	$165
1929	CHEVROLET COACH	$295
1930	CHEVROLET COACH	$335
1929	WHIPPETT SEDAN	$245
1929	CHRYSLER VICTORIA COUPE	$385
1931	GRAHAM SEDAN	$395

VICTORIA SUPER SERVICE
Blanshard at Johnson Street

A Mart for Busy Readers—Property for Sale or Trade

TO OUT-OF-TOWN SUBSCRIBERS

Out-of-town subscribers who wish to answer advertisements in which only the telephone number of the advertiser is given, may mail their replies to The Colonist, and The Colonist will communicate such replies to the advertiser.

65 AUTOMOBILES
(Continued)

JUST ARRIVED!
CAR LOAD
1938
WILLYS
Come In—See Them Today
MASTERS' MOTOR CO., LTD.
809 Yates Phone E 3541

FOUR-STAR USED CARS
BACKED WITH A WRITTEN GUARANTEE
1936 CHEVROLET MASTER DE LUXE SEDAN $950
1935 CHEVROLET STANDARD DE LUXE SEDAN $725
1934 TERRAPLANE SEDAN (new paint) $650
1931 BUICK SEDAN $585
1931 CHRYSLER SEDAN $450
Others to Choose From
Come In and Compare Our Prices
THE MOTOR HOUSE (Victoria) LTD.
E 8722-E 1107 921-971 Yates St.

WE FINANCE
CAR PURCHASES
LOW RATE
5%
GILLESPIE, HART & CO., LTD.
611 Fort Street Phone G 1181

ENGINES REBORED
Ford "A" or "B" car or truck $27.50
Chevrolet, all sizes $29.95
Plymouth four or Chrysler four $39.00
Fully guaranteed. Terms arranged.
CHET DOWMAN'S SERVICE GARAGE
724 Johnson St. Phone E 1411

JAMESON MOTORS FOR BEST VALUES IN USED CARS
1937 STUDEBAKER DICTATOR "6" DE LUXE 4-PASSENGER COUPE, LIKE NEW, RUN 4000 MILES. $1245
1937 HILLMAN MINX SEDAN. SNAP. FIRST USED HILLMAN ON MARKET. FOR ONLY $845
1932 STUDEBAKER ROCKNE SPORTS CONVERTIBLE ROADSTER. VERY GOOD, FOR $495
JAMESON MOTORS, LIMITED

TRUCKS
1934 G.M.C. 2-TON TRUCK, platform body with factory cab, dual wheels, 4 new 32x6 tires. $650
1930 REO 1-1½-TON $295
DODGE "4" PANEL DELIVERY, 1-TON $175
CECIL EVE MOTORS, LTD.
Yates at Quadra Street
Pontiac Cars G.M.C. Trucks

1934 CHEVROLET ROADSTER $395
1929 ESSEX COUPE $250
1928 CHEVROLET SEDAN $225
BURTON & WILLIAMS MOTORS, LTD.
1001 Blanshard St. Phone E 9415

1929 PEERLESS 4-DOOR SEDAN, NEW paint and tires, real buy $225. New and used parts for all makes of cars and trucks. Various makes of 4, 6 and 8-cylinder motors from $7.50 up. Clarke's Auto & Truck Parts, 931 View Street.

1932 OLDSMOBILE COACH, MOTOR recently overhauled, new battery, good rubber, $490. 76 Gorge Road, West. Phone E 6814.

1936 OLDSMOBILE COACH, WITH RAdio, good condition, $850. Rev. A. E. Hendy, Memorial Hall.

65B WANTED

BEST CASH PRICE FOR YOUR CAR AT Empress Garage. Trades. E 7632.

CASH FOR YOUR CAR. CAMERON Bros., 1340 Craigflower. E 6598

WANTED—LATE MODEL DAMAGED OR burnt cars, for wrecking; cash without delay; best prices paid. Get our offer. Parts of all kinds for sale.
W. FRANK CAMERON AUTO WRECKING
953 View Street. Phone E 6632

WANTED
LATE MODEL PLYMOUTH SEDAN OR COUPE.
JONES' BROS. SERVICE STATION LIMITED
Yates at Quadra Phone E 4021

67 BOATS AND LAUNCHES

AUCTION SALE OF 4 BOATS SATURday, 2 p.m., Enterprise Wharf, foot of Fort.

BOAT LUMBER. Best Quality. Spruce oars, $1.50 pr. Dalziel Box Co. G 1422

FOR SALE—ONE-YEAR-OLD TEN-FOOT rowboat, clinker built, round bottom, in good shape. Apply 258 Richmond Avenue. Phone G 2853.

32-FOOT CABIN CRUISER — 40-H.P. Kermath, 12 knots; fully equipped for cruising; three years old. Cost $4,500. Cheap for cash. E 1011.

74 TIMBER BROKERS

3½ MILLION CROWN GRANT FIR, $3,500. Carmichael, 1216 Broad. G 7341.

75 BUSINESS OPPORTUNITIES

FULLY EQUIPPED CHICKEN BUSINESS, brooder house, feed house, egg house, breeding house, incubators, wire enclosures and much other equipment. Stock at market value. Price approximately $900. Rent of property, about two acres, and six-room house, $18 monthly.
L. U. CONYERS & CO.
1025 Douglas Street

L. U. CONYERS & CO., 1025 DOUGLAS Street, the only firm in Victoria specializing in the sale of businesses.

LADY WISHES TO PURCHASE ESTABlished business in the city. Box 5518, Colonist.

PARTNER WANTED WITH FROM $500 to $1,000, in manufacturing. Ready for production next month. Product in great demand. Year-round employment. Box 5306, Colonist.

WANTED TO RENT — SMALL STORE with living quarters. 2614 Roseberry.

76 EXCHANGE—REAL ESTATE

VICTORIA PROPERTY TO EXCHANGE for house in Calgary up to $3,500 value. Must be clear title. Box 5521, Colonist.

78 HOUSES FOR SALE

— REAL VALUE IN OAK BAY —
BUNGALOW, well built, consisting of living-room with granite open fireplace, dining-room, kitchen and three very attractive bedrooms; basement, wash tubs and extra toilet. Granite foundation and wall. Garage. Two lovely garden lots with abundance of fruit and ornamental trees. Close to beach.
Price $3300
JOHN GREENWOOD
Bank of Toronto Bldg. 1405 Douglas St.

FOR SALE—FIVE-ROOMED COTTAGE, recently built, with garden, some fruit trees; good water supply. Near school, P.O. and churches. Price $1,150.
Real Estate and Insurance Agent
G. WALLICH—Cowichan Station P.O.

FOR SALE—JAMES BAY, EIGHT-ROOM house, furnished. Reasonable. Owner, E 6440.

FOUR-ROOM HOUSE, RUBY ROAD, orchard, chicken house. Price $1,250. E 1613.

HOUSES BUILT ON INSTALLMENT plan. D. H. Bale, Contractor. Fort and Stadacona.

LAKE HILL, QUADRA—FIVE ROOMS. Three-piece bath, basement, large lot, healthy location. Price $1,100. Must sell. E 9833.

78 HOUSES FOR SALE
(Continued)

LOVELY HOME FOR FAMILY WITH small children. Living-room, dining-room, kitchen and breakfast room combined, bedroom, bathroom, all on first floor. Three bedrooms, bathroom, cedar closet, linen closet upstairs. Full cement basement with lavatory and small room. Hot water heat. Phone Owner, E 5653.

SPECIAL TERMS
MONTEREY AVENUE, SOUTH—SEVEN-roomed semi-bungalow. Basement with furnace, garage and tubs. Hardwood floors in hall and living-room. Large open fireplace. Nice lot. Price $2,700. Terms: $300 cash, balance $30.00 per month, which includes interest at 6%, taxes and principal reduction. Rented now at $27.50.
ROBERT GRUBB & CO.
312 Sayward Building, Victoria

SPLENDID BUY—ROCK STREET
MODERN FIVE-ROOM NEW STUCCO bungalow with hardwood floors, blinds, light fixtures, linoleum, full cement basement, furnace, laundry tubs; high location with beautiful view; low taxes, clear title. For information apply owner, T. J. Durkin, 3610 Quadra Street.

GORGE DISTRICT—HIGH ELEVATION
MORTGAGE FORECLOSURE
NOW IS YOUR CHANCE FOR A REAL home and snap. Attractive seven-room residence, having all conveniences, granite open fireplace, built-in features; furnace, cement basement, garage. Well worth $3,500.
Only $1750
$500 cash down, balance to suit purchaser at 6 per cent interest. Immediate possession. Full details at office only.
H. G. DALBY & CO., LTD.
634 View Street (Opposite Spencer's)

REAL VALUE
NEAR MOUNT TOLMIE—Four-room modern bungalow, good plumbing; newly painted. Garage.
Large lot $1100
CLOSE IN—Three-room bungalow, two chicken houses and other buildings, electric light and water. Four good lots with thirty fruit trees.
Only $1350
LEE & FRASER CO., LTD.
1222 Broad St. Phone E 4723

CHARMING CITY RESIDENCE
SITUATED IN HIGH LOCATION IN the well-known Rockland district with country-wide views. With English-type stucco exterior, the main floor comprises: Hall with coat cupboard, large living-room with fireplace, good-sized dining-room with sunroom off, pantry and gas-equipped kitchen. Upstairs are two large and two smaller bedrooms with cupboard in each (one bedroom has a fireplace), two bathrooms and a linen closet. The basement contains the hot-air heating plant, a maid's room, bathroom and laundry. One-car outside garage. Property 90 x 104 with a well-stocked rock garden. Early possession can be given.
Price $5500
THE ROYAL TRUST COMPANY
Real Estate Dept. 1202 Government St.
Phones E 4126-E 3130

TWO FIVE-ROOM BUNGALOWS, LARGE basements, furnace. 717 Caledonia Ave.

FOR SALE
WELL-BUILT DESIRABLE TWO-STORY DWELLING, 1126 McClure Street, close to Cook Street car line and close walking distance of the business section.
Downstairs—Large living-room with open fireplace, dining-room, den, kitchen; gas laid on.
Upstairs — Three bedrooms, three-piece bathroom; front and rear stairways.
Large basement, fully cemented; hot-air furnace; extra toilet and set wash tubs.
The lot is in garden ornamental shrubs, fruit trees.
It is offered for sale at the very attractive low price of $2500
SWINERTON & CO., LIMITED
620 Broughton Street

GORGE DISTRICT
$1150—NICE FOUR-ROOMED BUNGalow, about two years old; situated high part Gorge; close bus service. This is a real snap. Low taxes.

SAANICH
$1950—NEW FOUR-ROOMED STUCco; cement basement, tile sink, nice location; close in. Reasonable taxes. Can be bought on terms.

FARM
$2800—FOUR ACRES CHOICE LAND, all fenced; barn, etc. New four-roomed cottage, basement, city light, close to transportation. At this price you can not duplicate it.
GEORGE RANDALL
1303 Douglas Street G 7341

$950—SIX-ROOMED HOUSE, located within easy walking distance from shopping district. Living-room, open fireplace; dining-room, kitchen, three bedrooms, three-piece bathroom; cement basement. All in fair condition. A good home cheap.

$2400—STUCCO BUNGALOW, practically new. Living-room, hall, oak floors, sunroom, two bedrooms, three-piece bathroom, kitchen; cement basement with furnace and garage. Located close to Shelbourne in Saanich. Another of our specials.
E. E. HEATH
625 Yates Street Phone E 4041

$6000 — BEAUTIFUL REVENUE-PROducing Oak Bay property. One and one-third acres of good land, greenhouse, chicken house, lots of flowers and fruit. Modern four-room, hot-water heated bungalow; lovely location, near sea; low taxes.
L. U. CONYERS & CO.
1025 Douglas Street
See W. H. Hilton, Formerly of Edmonton

80 PROPERTY FOR SALE

80D SAANICH

COSY AND CUTE
$1050—FULL PRICE of a new, sweet little stucco home of three rooms, consisting of kitchen with tiled sink, nice large bedroom, three-piece bathroom and small washroom. Snuggled in among the trees in a seclusive location. This little home is something out of the ordinary. Suitable for a couple.
Exclusively by
SAANICH REALTY COMPANY
3588 Quadra St. Phone E 0001

80F UP-ISLAND

CHOICE RESIDENTIAL WATERFRONT and farm properties at Mill Bay and vicinity Millstream Store. Cobble Hill, V.I.

UPLANDS
VIEW OF SEA
Here is a real snap if you wish to own this lovely six-room stucco home, situated in an exclusive district. It has No. 1 oak floors and a splendid hot-water heating system. There is an extra servants' room in basement. This house which was completed only three years ago was $8,500.
Now only **$6900**, terms.
The size of the property is 100x150 feet.
ARTHUR E. HAYNES, LTD.
725 FORT STREET
After Hours Phone G 2330

FOR SALE
Situated in Oak Bay, on high ground, a block and a-half from car line. Well planned and built eight-roomed house. Ground floor contains reception hall, dining and living rooms, den, kitchen and pantry. Glassed-in veranda. Hardwood floors and numerous special features. Second floor, four bedrooms and bathroom. Full cement basement, furnace and double garage. For quick sale.
Price $8,150
WISE & CO., Ltd., 100 Pemberton Bldg.

Pandora Ave.
Six rooms and sunroom. Hot-air furnace. Taxes $76.00. Cement basement.
$1200
For rental, rooming or investment, nothing better.
H. W. Miller & Co.
Stocks, Bonds, Real Estate, Insurance, Auto Loans, Notaries Public
Phone G 4651 Night E 6201 1210 Broad Street

COLES, HOWELL & CO., LTD.

BUNGALOW
FIVE ROOMS AND BREAKFAST NOOK, cement basement with extra room and separate garage. City services and low taxes. Recently renovated and decorated. Price $1350

NEW STUCCO
FOUR LARGE ROOMS AND ATTIC for two extra. Well built. High, open position. Great value. Taxes $15. Price, on terms $2650

SEAFRONT
DELIGHTFUL HOME ON SHELTERED HARBOR, half hour's drive from city. Modern bungalow, southern exposure. Light, water and phone. Beautiful garden, fruit and flowers. Shade trees and beach cabin. Will sell with or without furniture. Taxes $30.
Price $3500

FARM
EIGHTY ACRES GOOD LAND; fifteen cultivated, balance pasture and bush. Seven-room house, cement basement; barns and outbuildings. Abundance of water. Profitable location. Taxes $25. A real buy at.. $2800

UPLANDS
DESIRABLE STUCCO RESIDENCE—Six well-arranged rooms on one floor, separate tiled bathroom and washroom; full basement contains maid's room, garage for two cars, automatic oil furnace and hot-water furnace. This property is in a nice open location, adjacent to high-class residences; view of sea and surrounding country, near car line. Price on exceptionally easy terms $7500
(Substantial reduction for cash.)

COLES, HOWELL & CO., LTD.
638 VIEW ST. G 1032

Pemberton & Son, Ltd.

GORDON HEAD—On bus line, 2½ acres. Orchard, garden, lawns, shrubs and flowers. Cosy five-roomed bungalow with modern conveniences. For quick sale $2100

OAK BAY—A splendid six-roomed new stucco bungalow. Hardwood floors, tiled bathroom, etc. Owner leaving town next week. Will take (cash) $2750

FAIRFIELD—Harbinger Avenue. An almost new five-roomed stucco bungalow in splendid condition. Ideal location, basement, furnace, separate garage. A real good buy. On terms $2750

FIRST-CLASS FARM—120 Acres, about 80 acres cultivated, close to Victoria. Excellent buildings and all city conveniences. We are instructed by owner to get any reasonable offer for this property. For further particulars apply this office.

Pemberton & Son, Ltd.
625 Fort Street, Victoria, B.C. G 8124

$4650
Waterfront Bungalow
Attractive well-built stucco bungalow of five rooms, plate glass windows, oak floors, large double lot in lawns and garden, with its own seafrontage and unobstructed sea view. Will consider modern bungalow as part payment if price is right or reasonable terms can be arranged.

$3100
Oak Bay Bungalow, Monterey School section, five rooms and sunroom; full cement basement, furnace, garage to lane; fine large sitting-room; bus passes door. Easy taxes.

Heisterman, Forman & Co.
608 View Street

Back to the Land
An acre of fine soil in the famous Gordon Head district. Well cultivated and planted to all manner of fruit trees, small fruits and garden produce.
The house is a snug bungalow of five rooms, with three-piece bathroom and concrete basement.
$2,500
("Neat and trim, without, within")
Ker & Stephenson, Ltd.
1121 Government St. Phone G 4127

$8000
Attractive Oak Bay Home
ABSENTEE OWNER INSTRUCTS US MAKE IMMEDIATE DISPOSAL
Situated on two lots with oak trees, in a very desirable part of Oak Bay, this splendid nine-room house is built on a seven-foot granite foundation. The downstairs consists of spacious hall, living and dining-rooms with oak floors and cut granite fireplaces and a cosy den. Upstairs there is a nice sunroom and four good bedrooms with large cupboard space and mirror doors. The full cement basement with hot air furnace has accommodation for Chinese servant. Double garage.
Mara, Bate & Co., Ltd.
640 FORT ST. PHONE E 7124

OAK BAY
SIX ROOMS
$3000
An attractive little bungalow recently completed. Contains living-room, dining-room, three bedrooms, kitchen and laundry room; oak floors, separate garage. A $100 range goes with the house.
MARA, BATE & CO., LTD.
640 Fort Street E 7124

Established 1863
View of Shoal Bay
New stucco bungalow, white with black trimmings. Artistic design, bright and large living-room, fireplace; good-size dining-room, two nice bedrooms, lovely kitchen with all kinds of cupboards, tiled sink. Full basement and furnace. Space in attic for extra bedroom if desired. Just a stone's throw from beach. Price.. $3650

INCOME PRODUCER
Close-in property. Five large cottages; 150 feet on one of the city's main streets. When cottages done up the potential revenue from this property is estimated at $1,200 annually. Taxes $300; assessed value $7,000. PROPERTY IS TO BE SOLD. MAKE US AN OFFER.

OAK BAY
$2800 Only for very attractive six-room stucco bungalow, nearly new. Three bedrooms on ground floor; large living-room with fireplace, dinette; oak floors; cabinet kitchen, tiled sink, and tiled bathroom; laundry room. No basement. Garage.

The B.C. Land & Investment Agency, Ltd.
922 GOVERNMENT ST. G 4115

FOR SALE!
Half-timbered house with granite foundation, large hall, cosy den and bright dining-room, very large drawing-room; all these rooms have hardwood flooring, including the stairway; six large bedrooms, two bathrooms. To be sold at approximately 50c on the dollar. Price and particulars on application. No telephone information.
Listing No. "V" 3-3
C. M. Oliver & Co., Ltd.
723 Fort Street E 4117

BARGAINS
WALKING DISTANCE, CLOSE CENTRAL PARK. ONLY $1700 (on terms)
Fine semi-bungalow in splendid condition and containing six fine rooms, cement basement, furnace; lot (60x120) in beautiful garden, flowers, ornamental and fruit trees. All fine, well-kept homes in the block; very reasonable taxes. This must be sold within next two weeks, and the price is ridiculous, so see this right away.

GORGE DISTRICT BARGAINS
$1850—One of the very best buys we have had to offer in this popular district. Six rooms in perfect condition, cement basement, furnace, garage; two choice lots. Don't miss this.

$2350—Attractive stucco bungalow containing five rooms and sunroom, situated on high ground with view of water; hardwood floors, large granite fireplace, cement basement, furnace, separate garage, treed lot, and the house is in PERFECT CONDITION. Cost owner well over $3,000 less than a year ago, but circumstances demand immediate sale.

W. J. Gilliland & Co.
1203 BROAD ST. PHONE G 5741

High Gorge
$2500 — Practically new Stucco Bungalow of five good-size rooms; hardwood floors; open fireplace; three-piece bathroom with shower; tiled sink; cement basement; furnace and garage. A most attractive property. Terms arranged to suit.

View Royal
$500—Large lot, 27 ft. waterfrontage. A real snap
Exclusive Listings
P. R. Brown & Sons, Ltd.
1112 BROAD ST. PHONE G 7171

DALLAS ROAD
Beautiful home on the waterfront, comprising six rooms and bathroom on the ground floor, and private three-room suite (extra toilet) upstairs; also good basement, furnace, laundry tubs and garage. Why not purchase this home to live in yourself, and at the same time obtain a good revenue from the upstairs suite. Offered with Hotpoint electric stove for .. $3750
J. C. Bridgman
604 BROUGHTON ST. PHONE E 3331

Cadboro Bay SEAFRONT
Facing south, a very desirable lot, approximately 92 x 340; sloping gently to the sea, some very good land, some rock. Price
$1600
Seafront in this district is steadily becoming more difficult to obtain.
Christopher & Swayne, Ltd.
626 View St. Phones G 4121-G 4122

TWO GOOD HOME BUYS
Esquimalt
Close In — High Location
Low Taxes
A SPOTLESS FIVE-ROOM BUNGALOW with white enamel plumbing fixtures, various built-in features, garage, linoleum, blinds, electric fixtures, etc. ONLY $1100 will give you a clear title. Equally good as a home or investment.
A SIX-ROOM BUNGALOW in perfect condition inside and out. An exceptionally nice living-room with fireplace, various special built-in features, full basement, furnace heat to all rooms, garage, laundry tubs, etc.
ONLY $2250—EASY TERMS
First Payment $450, Balance Like Rent, or Liberal Discount for Cash.
For Inspection "See Ray," Care of
L. M. ROSEVEAR & CO., LTD.
110 Union Bldg., 612 View St. G 6041

FAIRFIELD
SMALL BUNGALOW, four rooms, bath and basement; large lot; **$1000**, terms.
NICE BUNGALOW, five rooms, bath, basement with furnace; good condition, **$1600**.
SAANICH, close in, high location; good bungalow, four rooms, bath and attic for two more rooms; nearly one acre; splendid garden, **$2100**.
HILLSIDE DISTRICT, five rooms, bath and basement. Total price for cash, **$850**.
CITY BROKERAGE
1009 BLANSHARD ST.

AROUND the DIAL

6:30 p.m.—A broadcast from the scene of a large Moose Jaw flour mill will form the basis of the presentation of "Night Shift," C.B.C. programme. CBR.

6:30 p.m.—Tommy Dorsey and his orchestra will be heard at an earlier half-hour period, with Edythe Wright as vocalist. KJR, KGO.

6:45 p.m.—Duke McLeod will offer another broadcast of his "Sportatorial" in co-opertaion with The Daily Colonist. CFCT.

7:00 p.m.—"Singing Sam," whose smooth bass voice has been featured on innumerable radio programmes, will be guest soloist on "The Songshop," starring Kitty Carlisle, with Frank Crumit as master of ceremonies, and Gus Haenschen's orchestra. KIRO, KVI, KSL.

7:00 p.m.—"There's Something in the Air," an original farce by Anthony Wayne, will be the First Nighter drama. Barbara Luddy and Les Tremayne will have the leading roles in this story of a little white pill which, supposedly, makes persons fly. KFI, KOMO, KPO.

7:45 p.m.—"Let Your Daughter Grow Up," will be the the subject of a radio address by Mrs. Franklin D. Roosevelt over the Columbia network. Mrs. Roosevelt's talk will be in connection with the closing ceremonies in the Camp Fire Girls' Silver Jubilee celebration. KIRO, KVI, KSL.

9:00 p.m.—The Daily Colonist News Flashes. CGCT.

(The following programmes are compiled by the various broadcasting companies and are subject to change).

CFCT, Victoria, B.C. (1450 Keys.)
7:30 a.m.—Rise and Shine.
8:00 a.m.—Timely Topics.
8:15 a.m.—World Flashes.
8:30 a.m.—Musical Chronomeer.
9:00 a.m.—Notes and News.
9:30 a.m.—Financial Flashes.
9:45 a.m.—String Time.
10:00 a.m.—Mid-Morning Varieties.
10:15 a.m.—Benny Goldman's Orchestra.
10:30 a.m.—Art Farey.
11:00 a.m.—Safety Hour.
12:00 noon—Unforgotten Melodies.
12:30 p.m.—Noon Flashes.
12:40 p.m.—The Question Box.
12:45 p.m.—Song Hits of Yesterday.
1:00 p.m.—Healing Words.
1:15 p.m.—Gems from Faust.
1:30 p.m.—World Bookman.
1:35 p.m.—Afternoon Musicale.
2:00 p.m.—Friendly Hour.
4:30 p.m.—Dance Music.
5:00 p.m.—Daily Monitor.
5:30 p.m.—Radio Birthday Party.
6:00 p.m.—Featuring Art Farey.
6:15 p.m.—Music Lovers' Corner.
6:45 p.m.—Sportatorial.
7:00 p.m.—Big Brother Al.
7:30 p.m.—Serenade.
8:00 p.m.—Capt. M. D. Harbord.
8:15 p.m.—Wayne King's Orchestra.
8:30 p.m.—Let's Remember.
9:00 p.m.—Colonist Radio Reporter.

CJOR, Vancouver (600 Keys.)
8:00 a.m.—News.
8:15 a.m.—Stock Reports.
8:30 a.m.—Sid Mullett.
9:00 a.m.—Cookie Kids.
9:15 a.m.—J. S. Miller, for Shut-Ins.
9:30 a.m.—For Women Only.
10:00 a.m.—Stock Reports.
10:15 a.m.—Gospel Singer.
10:30 a.m.—Kitty Keene.
11:00 a.m.—Skipper Scans the News.
11:15 a.m.—Barbara Blake.
12:10 p.m.—Stock Quotations.
12:15 p.m.—Houseboat Hannah.
12:30 p.m.—News Flashes.
1:00 p.m.—Carson Robison.
1:15 p.m.—Moments with Composers.
2:00 p.m.—Symphony Hour.
3:00 p.m.—Ma Perkins, sketch.
3:15 p.m.—Judy and Jane.
3:30 p.m.—Stock Reports.
5:15 p.m.—Uncle Mickey's Club.
6:15 p.m.—Monitor Views the News.
6:45 p.m.—Sports Resume.
7:00 p.m.—Stocks. Real Life Drama.
7:30 p.m.—C.C.F. Radio Committee.
8:00 p.m.—Sid Mullett.
8:15 p.m.—Jimmy Dick, tenor.
8:30 p.m.—To be announced.
10:30 p.m.—News.
10:45 p.m.—To be announced.

CBR, Vancouver (1,100 Keys.)
8:00 a.m.—Breakfast Hour.
9:00 a.m.—See C.B.C. Network, except:
10:30 a.m.—Variety Concert.
2:00 p.m.—Strike Up the Band.
7:00 p.m.—The King's Men.
7:15 p.m.—Buccaneers.

C.B.C. NETWORK
9:00 a.m.—Boy and Girl Friend.
9:15 a.m.—Brick Holton, tenor.
9:30 a.m.—The Vagabonds.
9:45 a.m.—Joe White, tenor.
10:00 a.m.—The Happy Gang.
10:30 a.m.—Rex Battle's Orchestra.
11:00 a.m.—Music Appreciation Hour.
12:00 noon—London Calling.
12:30 p.m.—Discussion on Japan.
12:45 p.m.—Life's Like That.
1:00 p.m.—Club Matinee.
2:15 p.m.—Edward Davies, baritone.
2:30 p.m.—Irene Woodburne, pianist.
2:45 p.m.—Closing Stock Quotations.
3:00 p.m.—Harry Kogen's Orchestra.
3:30 p.m.—Golden Journeys.
4:00 p.m.—G. R. Markowsky's Orchestra.
4:15 p.m.—La Salle Cavaliers.
4:30 p.m.—Major Bill.
4:45 p.m.—Kathleen Stokes, organist.
5:15 p.m.—Piano Recital.
5:30 p.m.—Pictures in Music.
6:00 p.m.—Backstage. Woodhouse and Hawkins; orch. dir. Isaac Mamott.
6:30 p.m.—Night Shift, Canadian scene.
7:00 p.m.—Dedicating the New Transmitter (not CBR).
7:30 p.m.—A Westerner Looks About.
7:45 p.m.—News and Weather.
8:00 p.m.—By the Sea, dir. Percy Harvey.
8:30 p.m.—Hawaiian Nights.
9:00 p.m.—Interlude.
9:30 p.m.—String Quartette.
10:00 p.m.—News and Weather.
10:15 p.m.—Sandy de Santi's Orchestra.
10:45 p.m.—I Cover the Waterfront.

N.B.C.-KPO RED NETWORK
KHQ-KGW-KFI-KPO-KOMO
8:00 a.m.—Financial Service.
8:15 a.m.—John Wolfe, Clarence Hayes.
8:30 a.m.—Beaux Arts Trio, instrumental.
9:00 a.m.—Happy Jack, songs.
9:15 a.m.—Edward MacHugh, Gospel singer.
9:45 a.m.—Joe White, tenor.
10:00 a.m.—Bennie Walker's Kitchen.
10:15 a.m.—Mrs. Wiggs of Cabbage Patch.
10:30 a.m.—John's Other Wife, drama.
10:45 a.m.—Just Plain Bill, drama.
11:00 a.m.—Stringtime, instrumental.
11:30 a.m.—How to Be Charming, sketch.
11:45 a.m.—Argentine Trio, instrumental.
12:00 noon—Pepper Young's Family, drama.
12:30 p.m.—Vic and Sade, comedy.
12:45 p.m.—The O'Neills, drama.
1:00 p.m.—Sweet Rhythms, Will Prior.
1:15 p.m.—The Guiding Light.
1:30 p.m.—The Story of Mary Marlin.
2:15 p.m.—Marlowe and Lyon, piano duo.
2:30 p.m.—Martha Meade, Household Headlines.
2:45 p.m.—Gloria Gale, drama.
3:00 p.m.—Education in the News.
3:15 p.m.—Woman's Magazine of the Air.
4:00 p.m.—Galloping Gallions.
4:15 p.m.—Back Seat Driver.
4:30 p.m.—El Caballero, Jorge Negrette, baritone.
5:00 p.m.—Stringwood Ensemble.
5:30 p.m.—Army Band Concert, interview.
6:00 p.m.—Josef Hornik and his Orchestra.
6:30 p.m.—Paul Martin and his Music.

7:00 p.m.—First Nighter, drama.
7:30 p.m.—Jimmie Fiddler, gossip.
7:45 p.m.—Dorothy Thompson, People in the News.
8:00 p.m.—Amos 'n' Andy.
8:15 p.m.—Uncle Ezra's Radio Station.
8:30 p.m.—Court of Human Relations.
9:00 p.m.—Terri Franconi, tenor.
9:05 a.m.—Trump Davidson's Orchestra.
9:15 p.m.—Book Parade (KPO).
9:30 p.m.—Blue Barran's Orchestra.
10:00 p.m.—News Flashes.
10:15 p.m.—Sports Graphic, Ira Blue.
10:30 p.m.—Leon Molica and his Orchestra.
11:00 p.m.—Rudy Vallee's Orchestra.
11:30 p.m.—Jules Radinsky's Orchestra.

N.B.C.-KGO BLUE NETWORK
KGO-KJR-KEX-KECA-KGA
8:00 a.m.—Hollywood High Hatters, vocal.
8:30 a.m.—Cleo Brown, songs.
8:45 a.m.—Originalities, orchestra.
9:00 a.m.—Time for Thought, uplift.
9:15 a.m.—Brick Holton.
9:30 a.m.—National Farm and Home Hour.
10:00 a.m.—Crosscuts from Log o' the Day.
10:45 a.m.—Grace and Scotty, songs.
11:00 a.m.—Treasure Trails, travelogue.
11:30 a.m.—Western Farm and Home Hour.
12:32 p.m.—Beaux Arts Trio, instrumental.
12:45 p.m.—Commonwealth Club Luncheon.
1:30 p.m.—Club Matinee, variety, baseball scores.
2:15 p.m.—Edward Davies, baritone.
2:30 p.m.—Choir Symphonette.
2:45 p.m.—Al Vierra's Orchestra.
3:00 p.m.—Harry Kogen's Orchestra.
3:35 p.m.—Charles Sears, tenor.
3:45 p.m.—Ranch Boys.
4:00 p.m.—Marshall's Mavericks.
4:15 p.m.—Selinsky Quartette.
4:30 p.m.—Food Magician.
4:45 p.m.—Louise Florea, soprano.
5:00 p.m.—Zarova, soprano.
5:15 p.m.—Johnny O'Brien's Harmonica High Hats.
5:30 p.m.—Eddie Swartout and his Music.
6:00 p.m.—Varsity Show.
6:30 p.m.—Chester Rowell.
6:45 p.m.—Sper's Football Forecast.
7:00 p.m.—Tommy Dorsey's Orchestra, Morton Bowe.
7:30 p.m.—Detective Mysteries.
8:00 p.m.—Land of Whatsit, drama (KGO)
8:00 p.m.—Vagabonds, Negro male quartette.
8:15 p.m.—Lum and Abner, comedy.
8:30 p.m.—Darrell Donnell, news comments.
8:45 p.m.—Eddie Varzos' Orchestra.
9:00 p.m.—To be announced.
9:15 p.m.—Wonders of Earth and Sky.
10:00 p.m.—Frank Castle's Orchestra.
10:30 p.m.—Jimmy Grier's Orchestra.
11:00 p.m.—Charles Runyan, organist.

COLUMBIA NETWORK
KVI-KPPY-KOIN-KNX-KSL-KIRO
9:00 a.m.—Mary McBride, commentator.
9:15 a.m.—Edwin C. Hill, news comments.
9:30 a.m.—Romance of Helen Trent, drama.
9:45 a.m.—Our Gal Sunday.
10:00 a.m.—Gold Medal Feature Time.
11:00 a.m.—Big Sister, drama.
11:15 a.m.—Aunt Jenny Real Life Stories.
11:30 a.m.—Lyn Murray's Four Clubmen.
11:45 a.m.—Between the Bookends (KVI).
12:00 noon—Magazine of the Air.
12:30 p.m.—Marshall Grant, organist.
12:45 p.m.—The Newlyweds, comedy.
1:00 p.m.—Myrt and Marge, drama.
1:15 p.m.—Pretty Kitty Kelly, drama.
1:30 p.m.—Bon Voyage.
1:45 p.m.—Dr. Allan Roy Dafoe.
2:30 p.m.—News Through Woman's Eyes.
2:45 p.m.—Good Afternoon, Neighbors.
3:00 p.m.—Western Home Hour.
4:00 p.m.—Northwestern University Bookshelf.
4:15 p.m.—Betty Grable, John Poyse.
4:30 p.m.—Dinner Concert.
5:00 p.m.—Hammerstein's Music Hall.
5:30 p.m.—Hawaiian Paradise.
5:45 p.m.—Judy and Her Jesters, harmony.
6:00 p.m.—Hollywood Hotel, music, drama.
7:00 p.m.—Reed Kennedy, Kitty Carlisle.
7:45 p.m.—Talk, Mrs. Franklin D. Roosevelt.
8:00 p.m.—Poetic Melodies (KSL).
8:00 p.m.—Scattergood Baines, drama.
8:15 p.m.—Boake Carter, news comments.
8:30 p.m.—Alice Faye, Hal Kemp's Orch.
9:00 p.m.—Sterling Young's Orchestra.
9:30 p.m.—Ted Fio-Rito's Orchestra.
10:15 p.m.—Carol Lofner's Orchestra.
10:45 p.m.—Red Norvo's Orchestra.
11:00 p.m.—Pasadena Civic Auditorium.
11:30 p.m.—Tommy Tucker's Orchestra.

First Motorist—I love the beauties of the countryside.

Second Motorist—So do I. Sometimes I give 'em a lift.

CENTRAL TRANSFER CO.
Before Moving Ask for Our Estimate
Experienced Men—New Equipment
Bonded Carriers
564 YATES ST. E 9323

What Today Means

"LIBRA"

If October 15 is your birthday, the best hours for you on this date are from 11:15 a.m. to 1:15 p.m., from 2:15 to 4:15 p.m., and from 8:15 to 10:15 p.m. The danger periods are from 9:15 to 11:15 a.m., from 6:15 to 8:15 p.m., and from 10:15 p.m. until midnight.

Social activities can greatly interfere with routine work this day, unless care is exercised. The passage of time will seem quick, so it is advisable to occasionally keep track of it. Friends may try to take advantage of your good nature; therefore be on the alert to avoid doing something decidedly foolish in an attempt to please them. You must consider your own interests before trying to further those of another person. Lady Luck seems apt to have an agreeable surprise for you, so do not keep in seclusion where she cannot find you. Do not turn a deaf ear to any suggestion this day, for it may be the means through which a great amount of happiness will come. Married and engaged couples, and those who are in love, will discover it is worth their while to be a little sentimental.

If a woman and October 15 is your birthday, you ought to have many high ideals. Some fine motive may inspire you to do just the right thing that will help advance your future interests. Be very careful that neither popularity nor success turns your head, for it is frequently through an excessive amount of egotism that many, born on this date, lose all they have gained in the way of high esteem. Before setting your heart on the furthering of some idea, be sure that it is practical, because there is danger of your being visionary at times in an impracticable way. You come under the influence of Venus, so you probably love luxuries, especially jewelry and beautiful clothes. You are likely to find yourself ultimately in an artistic atmosphere, with plenty of money to spend. As a newspaper woman, artist, musician, author, actress, designer, model, sculptor or broker, money might flow into your purse in a surprising manner. Your married life may be one continual honeymoon.

The child born on October 15 generally can be controlled easily through love, but not through fear. Children born on this date are usually very high-spirited, sensitive, and by the time they reach their teens they have developed an independence of spirit that must be given tactful consideration.

If a man and October 15 is your natal day, you may expect too much of people and consequently suffer many disappointments. You will be much happier if you try to overlook imperfections and seek virtues in their place. As a clergyman, doctor, lawyer, engineer, author, salesman, artist or actor you may win public recognition and opulence.

The Daily Cross-Word Puzzle

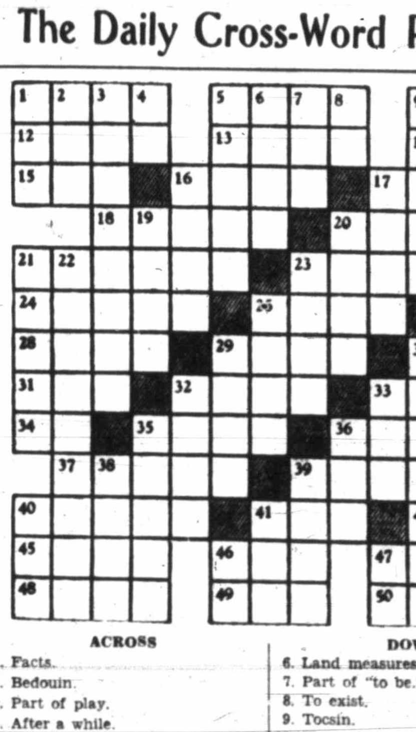

ACROSS
1. Facts.
5. Bedouin.
9. Part of play.
12. After a while.
13. Knowledge.
14. Meadow.
15. Goddess of night.
16. Pelt.
17. To grow tiresome.
18. Images.
20. Pertaining to barium.
21. To censure.
23. To mount.
24. Watered silk.
25. To extol.
26. By.
28. Wiles.
29. Refined.
30. Goddess of mischief.
31. To discover.
32. To long.
33. Level.
34. Thus.
35. To cloy.
36. Caste.
37. Insect.
39. Wild pig.
40. European city.
41. Sail.
42. Electrified particle.
45. Sun disc.
46. Dismal.
47. Land unit.
48. Cozy home.
49. Before.
50. Country place.

DOWN
1. Tribe of Israel.
2. Some.
3. State of being poison.
4. Article.
5. In a row.
6. Land measures.
7. Part of "to be."
8. To exist.
9. Tocsin.
10. Those for-swearing marriage.
11. Soapstone.
16. Socks.
17. Settled.
19. Mongrels.
20. Indigo.
21. To accumulate.
22. Formed by law.
23. Worry.
25. Moon-shape figures.
27. Decades.
29. Chief part.
30. Greed.
32. Moccasins.
33. Guido's high note.
35. Holy person.
36. Corn ear.
38. Minerals.
40. Woodland deity.
41. To shake.
43. Anglo-Saxon money.
44. Seine.
46. Pronoun.
47. While.

ANSWERS TO WEDNESDAY'S PUZZLE

Tides at Victoria

OCTOBER

Time of tides (Pacific standard time), at Victoria, B.C., for the month of October, 1937.

Date	Time H. M.	H't Ft.	Time H. M.	H't Ft.	Time H. M.	H't Ft.	Time H. M.	H't Ft.
1	6:15	3.7	13:23	7.7	19:22	5.2		
2	0:46	7.1	7:05	4.3	13:33	7.7	20:00	4.4
3	2:00	7.1	7:30	4.8	13:42	7.8	20:36	4.4
4	3:10	7.7	8:26	5.3	13:55	8.0	21:10	3.2
5	4:16	7.1	9:00	5.8	14:10	8.2	21:48	2.7
6	5:26	7.1	9:28	6.3	14:31	8.2	22:25	2.5
7	6:45	7.2	9:55	6.8	14:52	8.2	23:06	2.4
8	8:20	7.2	10:12	7.2	15:11	8.1	23:50	2.5
9					15:20	8.0		
10	0:35	2.6			15:18	7.6		
11	1:20	2.8			14:30	7.7		
12	2:06	3.1			13:21	7.7		
13	2:55	3.3			12:12	7.7		
14	3:46	3.7	12:10	7.6	19:08	6.4	21:25	6.5
15	4:42	4.0	12:16	7.6	18:49	5.8	23:06	6.9
16	5:35	4.3	12:24	7.7	19:04	5.0		
17	0:23	6.7	6:24	4.8	12:37	7.9	19:30	4.1
18	1:29	7.0	7:05	5.2	12:56	8.3	20:09	3.3
19	2:35	7.2	7:46	5.7	13:18	8.6	20:46	2.3
20	3:50	7.3	8:22	6.2	13:43	8.9	21:29	1.6
21	5:05	7.5	9:00	6.7	14:10	9.1	22:14	1.1
22	6:24	7.7	9:43	7.2	14:40	9.2	23:02	0.8
23	7:44	7.9	10:33	7.6	15:16	9.0	23:52	1.1
24	8:49	8.1	11:41	7.8	15:50	8.7		
25	0:44	1.4	9:44	8.2	13:18	7.7	16:28	8.1
26	1:38	2.0	10:25	8.3	15:19	7.3	17:24	7.4
27	2:28	2.8	11:00	8.3	17:23	6.6	19:56	6.7
28	3:27	3.7	11:25	8.2	18:06	5.8	22:30	6.3
29	4:27	4.5	11:46	8.2	18:41	4.8		
30	0:24	6.4	5:26	5.3	11:59	8.2	19:11	4.1
31	2:12	6.7	6:26	6.0	12:15	8.3	19:46	3.3

The time used is Pacific standard for the 120th Meridian west. It is counted from 0 to 24 hours, from midnight to midnight. The figures for height serve to distinguish high water from low water. Where blanks occur in the table, the tide rises or falls continuously during two successive tidal periods without turning.

The height is in feet and tenths of a foot, measured from the average level of low water.

To find the depth of water on the sill of the new Esquimalt Drydock, add 30 feet to the height of water as above given.

SUNRISE AND SUNSET

OCTOBER

Time of sunrise and sunset (Pacific standard time), at Victoria, B.C., for the month of October, 1937.

Date	Sunrise	Sunset	Date	Sunrise	Sunset
1	6:13	5:53	17	6:36	5:21
2	6:15	5:51	18	6:38	5:19
3	6:16	5:49	19	6:39	5:18
4	6:18	5:47	20	6:41	5:16
5	6:19	5:45	21	6:42	5:14
6	6:21	5:43	22	6:44	5:12
7	6:22	5:41	23	6:45	5:11
8	6:23	5:39	24	6:47	5:09
9	6:25	5:37	25	6:48	5:07
10	6:26	5:35	26	6:50	5:05
11	6:28	5:33	27	6:52	5:03
12	6:29	5:31	28	6:53	5:01
13	6:31	5:29	29	6:55	5:00
14	6:32	5:27	30	6:56	4:58
15	6:34	5:25	31	6:58	4:57
16	6:35	5:23			

IT'S TIME TO HAVE YOUR RADIO CHECKED
Phone or see YOUR RADIO DEALER OR SERVICEMAN
Westinghouse Genuine **RADIOTRONS**

Willcox, Ltd.
Radio Repairs
Masonic Temple Bldg. Phone
Douglas and Fisgard Streets E 8012

Jacob Aaronson
Authorized Dealer
1328 Government St. Phone G 4722

McLennan, McFeely & Prior, Ltd.
Radio Department
1400 Government St. Phone G 1111

Oak Bay Hardware
Westinghouse Dealer
2213 Oak Bay Ave. Phone G 6021

MAYNARD & SONS
AUCTIONEERS
Auction Sale
At Our Salesroom, 731-733 Johnson Street,
TODAY, 1:30 P.M.
Of Another Large Assortment of
Select Furniture, Shotguns, Rifles, Two Singer Sewing Machines, Table Band Saw, Steel Ranges, White Enamel Sink, Etc.
As Per List of Yesterday
Also Morning Sale at 10:30 of Vegetables, Fruit and Poultry, etc.
MAYNARD & SONS
Auctioneers G 5031

MAYNARD & SONS
AUCTIONEERS
Auction Sale
Of
Fishing Boats, Launches, Engines, Etc.
At the ENTERPRISE WHARF, Wharf Street, on
SATURDAY, 2 P.M.
Full description of these boats in today's Times and Saturday's Colonist, or can be seen any time at the wharf.
MAYNARD & SONS
Auctioneers

The WONDER VOICE OF RADIO

STARTS TODAY! FOR 3 DAYS ONLY

THE BIGGEST LITTLE SINGING STAR YET POURING OUT GOLDEN MELODIES UNDER THE GIANT PINES OF MAINE!

Bobby Breen in "MAKE A WISH"

A MUSICAL TREAT FOR ALL!

With BASIL RATHBONE

MARION CLAIRE • HENRY ARMETTA
LEON ERROL

• HEART THROBS AND REFRESHING ADVENTURE!

ANY ONE THE LIFE OF ANY PARTY! All experts in fun and musical thrills . . . the famous comedians in a sparkling comedy of musical romance!

The LIFE OF the PARTY

JOE PENNER • VICTOR MOORE • GENE RAYMOND • HELEN BRODERICK • PARKYAKARKUS

20¢ 12-1
25¢ 1-5
35¢ 5 On
Phone E 0914

Dominion

NOW SHOWING!

DAILY AT 12:35, 2:46, 4:57, 7:08, 9:19

A 5-BELL ALL-STAR ATTRACTION

• THE MOST ROMANTIC ADVENTURE STORY OF ALL TIME . . . NOW A SCREEN TRIUMPH!

PHONE G6311

20c Daily, 12-1

Ronald Colman in Anthony Hope's The PRISONER OF ZENDA

With MADELEINE CARROLL, DOUG. FAIRBANKS Jr., MARY ASTOR, C. AUBREY SMITH, CAST OF THOUSANDS

EXTRA! PETE SMITH'S "SPORTS ON ICE" • CARTOON IN COLOR, CARTUNE PORTRAIT • CANADIAN NEWS

CAPITOL

ATLAS FRIDAY AND SATURDAY

WEE WILLIE WINKIE with SHIRLEY TEMPLE, VICTOR McLAGLEN

At 12:17, 3:18, 6:19, 9:20

ALSO WILLIAM BOYD in "HOPALONG RIDES AGAIN"

NEWS SCOOP ROOSEVELT IN VICTORIA

10c OAK BAY 15c

All Aboard to See the Season's Scream-Line Hit—Laugh With Us at

"PICCADILLY JIM"

With ROBERT MONTGOMERY, FRANK MORGAN, MADGE EVANS

"MELODY FOR TWO"

JAMES MELTON • PATRICIA ELLIS

FROM 6:30 P.M. SATURDAY CONTINUOUS FROM 1:30 P.M.

PLAZA

ALL FIRST-RUN PROGRAMME

DORIS NOLAN

The Glamorous New Personality in

The MAN I MARRY

PLUS

Gene AUTRY in Git Along Little Dogies

EXTRA—POPEYE CARTOON

12-1 10c, 1-5 15c, 5 On 25c, Kiddies 10c

COLUMBIA

TODAY AND SATURDAY

• IN COLOR •

"GOD'S COUNTRY AND THE WOMAN"

With GEORGE BRENT, BEVERLY ROBERTS

PLUS

BOB LIVINGSTON in "Gunsmoke Ranch"

ALSO SERIAL "UNDERSEA KINGDOM"

10¢ Till 2 15¢ 2-7:30 Children 10¢

NEXT MONDAY—3 DAYS ONLY

PLAZA

HEAR the unforgettable melodies by OSCAR STRAUSS, as sung by the world's greatest tenor,

Richard TAUBER -IN- LAND WITHOUT MUSIC with JUNE CLYDE

SEE what happened when they tried to ban music in the land of Lucco.

REFUSE TO ACCEPT SUSPENDED SENTENCE

VANCOUVER, Oct. 14 (?).—Twenty-eight men, who pleaded guilty to a charge of obstructing police by soliciting money on city streets, refused to accept suspended sentence in police court.

Magistrate Wood sentenced them to one month in jail each.

At the Theatres

BOBBY BREEN IS AT THE DOMINION

Young Vocal Star Has Principal Role in Musical Attraction "Make a Wish"

All the elements of a thoroughly entertaining motion picture are combined in Bobby Breen's new musical starring vehicle, "Make a Wish," the principal production for RKO Radio release, which opens today at the Dominion Theatre.

Foremost among its attractions is the sweetly tender voice of young Bobby himself, who sings several numbers written especially for the picture by Oscar Straus, noted Viennese composer. Another Straus song is sung by the lovely Marion Claire, radio vocal star, who makes her screen debut in this production.

The strong comedy element in much of the story is in the capable hands of a large group of popular comedians, the explosive Henry Armetta, Leon Errol, Donald Meek and Leonid Kinskey.

PLAZA THEATRE Most men like to feel that the world turns around them and most women prefer the idea that they turn the men around their little fingers. This striving for mastery between men and women is the keynote of Universal's romantic comedy, "The Man I Marry," now showing at the Plaza Theatre.

ATLAS THEATRE Shirley Temple becomes a full-fledged "soldier of the Queen" in "Wee Willie Winkie," now at the Atlas Theatre. The Twentieth Century-Fox adaptation of Rudyard Kipling's famous short story costars Victor McLaglen with the child actress.

OAK BAY THEATRE When Robert Montgomery and Robert Benchley join hands for a duet, the harmony may not be so good but the laughs are assured. The two Roberts are featured in the hilarious P. G. Wodehouse romantic comedy, "Piccadilly Jim," currently showing on the Oak Bay Theatre screen.

CAPITOL THEATRE Ronald Coleman plays the leading role at the Capitol Theatre in "The Prisoner of Zenda," the famous Anthony Hope romance of love and intrigue in the royal courts of Europe. Madeleine Carroll and Douglas Fairbanks, Jr., head the imposing supporting cast.

COLUMBIA THEATRE Una O'Connor, famous Irish character actress, who was brought to Hollywood from England to re-enact for the screen, the role she created in "Cavalcade" on the stage, has a gay comedy part in "God's Country and the Woman," now showing at the Columbia Theatre.

AMUSEMENTS

On the Screen

Atlas—"Wee Willie Winkie," starring Shirley Temple.

Capitol—Ronald Colman featured in "The Prisoner of Zenda."

Columbia—"God's Country and the Woman," starring George Brent.

Dominion—Bobby Breen in "Make a Wish."

Oak Bay—"Piccadilly Jim," starring Robert Montgomery.

Plaza—Doris Nolan, in "The Man I Marry."

JIMMY DURANTE WILL HEADLINE PLAZA BILL

Jimmy (Schnozzle) Durante, as an American journalist with a nose for news, plays his first straight comedy role in "Land Without Music," the Richard Tauber starring vehicle, directed by Walter Forde, which commences a three-day run Monday at the Plaza Theatre. For the first time, too, he appears in costume, that of the 1830 period, sporting a flowing black tie, curly wig and voluminous check trousers.

SEATTLE FIRM GETS LICENCE

British Columbia Company List Is Light for Current Period

Cariboo Gold Reef Mining Company, of Seattle, Wash., and Vancouver, B.C., with authorized capital of $250,000, was granted extra-provincial licence to do business in the province this week. The Vancouver Veterans' Home was incorporated under the British Columbia Societies Act. Other incorporations included:

Martini, Ltd., $10,000, Vancouver.

Lake Cowichan Electric Company, Ltd., $10,000, Lake Cowichan.

Metropolitan Housing Company, Ltd., $10,000, Vancouver.

Associated Loggers, Ltd., $10,000, New Westminster.

KILLED WHEN PLANE CRASHES INTO SEA

MONTROSE, Forfarshire, Scotland, Oct. 14 (CP-Havas).—Flying Officer Vivian Peacock was killed today when an airplane he was piloting fell into the sea near here.

The crash brought total casualties in seventy-four Royal Air Force accidents this year to 118. Last year ninety-six persons were killed in fifty-four Royal Air Force accidents.

SCHOOL COSTS UNDER REVIEW

Ladysmith Council Objects To System of Increasing Teachers' Salaries

LADYSMITH, Oct. 14.—Amended school estimates involving $1,480 for increased teachers' salaries and new school equipment, submitted by the school board, were severly criticised by the aldermen at the regular meeting of the City Council. While concurring in expenditures for equipment, Aldermen Joyce and Steele vigorously attacked the system of increasing teachers' salaries towards the end of the civic fiscal year. A move to withhold approval by giving the new estimates a three-months' hoist, was finally amended to refer the items back to the school board for revision and modification of the salary increases.

On his application, Tom Rickard was appointed building and plumbing inspector, until the end of this year. His renumeration will be equal to the fees set by the city by-law for the purpose.

TAG DAY GRANTED

November 6 was granted as Poppy Day to the Ladies' Auxiliary to the Army and Navy Veterans, but the application of a local first aid class organizational committee for a tag day on October 16 was rejected without discussion.

Alderman Joyce, chairman of the electrical committee, referred in his special report to short interruptions on recent occasions in the service. The city electrician had explained these were due to necessary changes in transformers and other equipment, but because of the loss and waste involved in unexepected stoppages, the utilities would be urged to give notice of such incidents in future.

Noisy interference to radio reception would also be investigated.

AID FOR DROUGHT AREAS

A report on the local campaign for relief for those on the Prairie drought-stricken areas, noted the tag day had netted approximately $80 and other donations $20. The city trucks had collected a large amount of produce from the district and this had been moved to Nanaimo as part of the two carloads ready to leave for the Prairie distressed areas.

A pound for stray cows and unlicenced dogs will be established, and a pound-keeper appointed. His wages will be the poundage fees and a percentage of the dog licences.

CULBERTSON on CONTRACT

By Ely Culbertson

World's Champion Player and Greatest Card Analyst

FOND MEMORIES

Virtually every expert has a "favorite hand." Not unnaturally, it is apt to be one which he himself played, at the very top of his form. Such a hand becomes a tender, even sacred, memory. Periodically the holder takes it out of his mental storeroom, dusts it off ever so carefully, and parades it before an admiring audience.

Albert H. Morehead, a colleague, is not given to parades, but he, too, has his cherished memories. The hand he likes the best is not one that titillates his vanity. He likes it because he had such a good time with it.

South, dealer.
Neither side vulnerable.

NORTH
♠ Q J 7 5 4
♥ 9 8
♦ 8 6 4 2
♣ 9 7

WEST
♠ K 10 6 2
♥ J 5 3
♦ K 10
♣ Q J 5 2

EAST
♠ 9 3
♥ K 7 4 2
♦ J 5 3
♣ A 10 4 3

SOUTH
♠ A 8
♥ A Q 10 6
♦ A Q 9 7
♣ K 8 6

Mr. Morehead sat South and bid rather vigorously to get himself to three no trump.

West opened the deuce of clubs. East won with the ace and returned the three. Mr. Morehead clattered right up with the king and correctly reading that the clubs originally had been divided 4-4, put the onus of play on the defenders by exiting with his third club. West had failed to unblock, and, therefore, had to win with the jack. Dummy discarded a spade. West cashed the club queen, and dummy let go another spade while declarer discarded a heart.

Now it was West who had to exit. He chose to lead his low heart. East naturally put up the king, which declarer won. The ace of diamonds then was led and, when West dropped the ten, Mr. Morehead carefully selected the diamond nine as his next play. West was back on lead and now had to choose between a spade lead from the king and a heart lead from the jack. Unwisely he chose the former. Dummy's Jack held the trick, and a low spade was led to the ace. The diamond queen then was cashed, and the last diamond led to dummy's eight spot. This last play was too much for West. He had to reduce to two cards. To do so he was forced either to throw away the spade queen, or to unguard the heart jack. The former was unthinkable. West held onto the spade king and prayed that declarer would not realize that the heart jack now was blank.

But Mr. Morehead had played this hand far too well and guessed too beautifully to be balked at this stage of the proceedings. He led dummy's remaining heart and went right up with the queen. West's jack ingloriously fell, and Mr. Morehead, hardly believing his own eyes, found himself in possession of nine tricks and contract.

Obviously the defenders had at least as much to do with the fulfillment of the contract as did Mr. Morehead himself. Had they seized any one of about five opportunities, they could have established at least five tricks. Yet none of the defensive leads or plays actually was atrocious, and it must be observed that Mr. Morehead had made it easy for errors to be committed.

TODAY'S QUESTION

Question—Dealer opened the bidding with one diamond. My partner (second hand) doubled. Third hand redoubled. What was my correct response with

♠ K 10 ♥ A 8 5 ♦ Q 8 4 2 ♣ J 7 5 4

Answer—Pass. You have better than two honor tricks, including a probable trick in diamonds.

TOMORROW'S HAND

South, dealer.
Both sides vulnerable.

NORTH
♠ 10 7 3
♥ K Q 6
♦ K J 4
♣ K 10 8 3

WEST
♠ K Q 9 2
♥ 9
♦ 9 8 2
♣ J 7 6 4 2

EAST
♠ A 8 6 4
♥ A 7 2
♦ Q 10 7 5 3
♣ 9

SOUTH
♠ J 5
♥ J 10 8 5 4 3
♦ A 6
♣ A Q 5

Mr. Culbertson will discuss this hand in tomorrow's article.

Will Present Garden Awards During Social

The Victoria Horticultural Society is holding its annual social in the A.O.F. Hall, on Cormorant Street, this evening. A very fine programme has been prepared for the occasion and many members and their friends are expected to be present.

Reeve Alex Lockley, of Esquimalt has kindly consented to present the prizes won in the recent garden competitions staged by the society, and Judge Lampman, president of the Vancouver Island Horticultural Association, will present the prizes won in the Vancouver Island competition.

During the evening a testimonial will be presented to F. E. Boulter, the retiring secretary, in recognition of the long and valued services he has given the society. At the conclusion of the programme, refreshments will be served by the Women's Auxiliary of the society.

DODD'S KIDNEY PILLS

TREATMENT FOR BACKACHE, HEADACHE, RHEUMATISM, BLADDER TROUBLES

NUMBER 4097 THE PROPRIETOR

HOW TO OVERCOME ITCHING PILES

If you are annoyed with itching piles or rectal soreness, do not neglect the same or run the risk of an operation. Any itching, soreness or painful passage of stool, is nature's warning, and proper treatment should be secured at once. For this purpose get from MacFarlane and Vancouver Drug Stores, or any druggist, a package of Hemroid and use as directed. This formula, which is used internally, quickly relieves the itching and soreness and aids in healing the sore, tender spots. Hemroid is a physician's prescription and is highly recommended. It is easy to use, and it seems the height of folly for anyone to risk an operation when a simple remedy, which is so pleasant to use, may be had at such a reasonable cost. (Advt.)

DAVID SPENCER LIMITED

GROCETERIA Cash and Carry

The Best Place to Shop — Week-End Prices

Jell-O, all flavors (limit 6), per pkt. 5c
Shirriff's Sweet Mystery, Lushus or Fancy Free 2 pkts. 15c
Spencer's or Nabob Jelly Powder 2 pkts. 9c
Jell-O Chocolate Pudding 2 pkts. 13c
CUSTARD POWDER, BLANC MANGE POWDER AND QUICK PUDDINGS OF ALL KINDS
Cow Brand Baking Soda, 1-lb. pkt. 10c
Canada Corn Starch, per pkt. 9c
Purity Salt, per shaker 5c
Spencer's Puffed Rice or Wheat, per pkt. 7c
B.C. Granulated Sugar, 100-lb. sack $5.85
20-lb. sack $1.28

Our Treat! ALL DAY SATURDAY Hot Chocolate Made With CARNATION MILK 2 tins 19c

Maple Leaf Bread Flour 49-lb. sack $2.18
24-lb. sack $1.12

Nabob Tea, 1-lb. pkt. 47c
Nabob Coffee, 1-lb. tin 37c
Spencer's Malt Special: Gelatine, Sugar, Yeast, Hops and 1 tin Malt All for $1.30
Campbell's Tomato Soup 3 tins 25c
Chase & Sanborn Coffee, 1-lb. tin 39c
Fresh Roasted Peanuts, per lb. 10c
Farrow's English Marrowfat Peas, pkt. 11c
Crax, per pkt. 14c
Shredded Wheat Biscuits 3 pkts. 25c (Limit 3)
We Have the Finest Assortment Possible of Canned Fruit, Canned Vegetables, Fruit Juices, Pickles, Sauce, Chutney, Potted Meat, Salad Dressing and Salad Spreads. Come In and Inspect Our Stock
Princess Oysters, per tin 14c
Brunswick Finnan Haddie 2 tins 25c
Cloverleaf Pilchards 3 large tins 25c
Todd's Horseshoe Salmon, ½'s, per tin 15c
Todd's Tiger Salmon, ½'s, per tin 12c
King Oscar Sardines 2 tins 25c
Saanich Clams, large tin 13c
Blue Crest Brand Salmon, ½'s, per tin 5c
Spencer's Pork and Beans 3 tins 25c

Jameson's Coffee, 1-lb. pkt. 33c
Jameson's Tea, 1-lb. pkt. 47c
Campbell's Cooked Spaghetti and Cheese at 3 tall tins 25c
Dutch Cocoa, 1-lb. pkt. 10c
Oxo Cubes, large tins (limit 2) 18c
El Rancho Corned Beef, per tin 11c
Mothers' All-Occasion Cocoa, 2-lb. tin 29c
Cowan's Breakfast Cocoa, ½-lb. tin 16c
1-lb. tin for 27c
K-9 Dog Food 3 tins 25c
Pard Dog Food 3 tins 25c
Columbia Pure Apricot Jam, 4-lb. tin 37c
Murray's Apple and Strawberry Jam (very nice), 4-lb. tin 37c
Aylmer or Nabob Marmalade, 4-lb. tin 39c
Nabob Pure Strawberry Jam, 4-lb. tin 49c
Nabob Pure Greengage Jam, 4-lb. tin 35c
Singapore Pineapple Cubes, slices or crushed 3 tins 25c
Ready-Cut Macaroni, 2-lb. bags 14c
Sugar Crisp Corn Flakes 2 pkts. 15c
3 pkts. Kellogg's Corn Flakes and 1 Glass Bowl Free 27c
B.C. Pears, Apricots or Peaches, 2's squat 2 tins 25c
Island Loganberries (very nice), 18-oz. tin 13c
Manitoba Pure Honey, 4-lb. tin 45c

HEINZ SPECIALS
Baked Beans (three kinds), small tins 3 for 25c
Cream of Tomato Soup, small tins 3 for 25c
Vinegar, Malt, White or Cider, 16½-oz. bottle 14c
Cooked Spaghetti or Macaroni, medium tin 2 for 25c
Genuine Turtle Soup, 16-oz. tins at 2 for 35c
Tomato Ketchup, 14-oz. bottle 20c

Sunny Boy Cereal (new shipment in stock), per pkt. 18c
Robin Hood Quick Oats, large pkt. 18c
Robin Hood Quick Oats, 6-lb. sack 33c

BISCUIT SPECIALS
Ormond's Tatters, per lb. 21c
Christie's Dandy Assorted, per lb. 21c
Ice Wafers, Sultana Biscuits and Chocolate Macaroons at, per lb. 27c

Quaker Quick Oats, large pkt. 20c
Dr. Jackson's Roman Meal, Lishus or Bekus, per pkt. 29c
Royal Crown or P. & G. Soap 3 bars 10c (Limit, 3 each)
Lux Toilet Soap, per cake 5c (Limit 6)
Rinso, large pkt. 19c (Limit 2)
Oxydol, large pkt. 19c (Limit 2)
Eddy's Comet Matches, packet of 12 boxes 9c
Old Dutch Cleanser 3 tins 25c
Sunlight Soap, large bar 5c (Limit 6)
Fels-Naptha Soap, per bar 6c
Nabob or Royal City Tomatoes, large tin 10c
Aylmer White Corn, 17-oz. tins 3 for 25c
Brentwood Green Peas 3 tins 25c
Columbia Golden Bantam Corn, per tin 11c
Nabob Pumpkin, 2's, squat 3 tins 25c

LIBBY'S SPECIALS
Tomato or Vegetable Soup 4 tins 27c
Tomato Catsup, per bottle 14c
Pork and Beans, 16-oz. tins 3 for 25c
Deep Brown Beans, per tin 12c
Happy-Vale Pickles, Sweet or Sour, 32-oz. jar 25c
Tomato Juice, 10½-oz. tin 5c
14-oz. tin for 7c
25½-oz. tin 10c
Carnation Wheat Flakes, large pkt. 33c
Furuco Tuna Flakes, ½'s, per tin 10c
Nabob Extra Large Prunes, 2-lb. pkt. 23c
Aylmer Chicken, per tin 26c
Toilet Rolls, Red, White and Blue, per roll 3c
1 pkt. Cocoanut free with 2 pkts. Minute Tapioca 25c
2 cakes Calay Soap and 1 large pkt. Oxydol. All for 24c

SPENCER'S TEA AND COFFEE
Rich Family Tea, per lb. 55c
Breakfast Tea, 1-lb. pkt. 43c
Quality Tea, 1-lb. pkt. 38c
Bulk Tea, 3-lb. bag $1.00
Fresh Roasted Coffee at, per lb. 35c, 25c, 23c
Diamond "S" Coffee, 1-lb. tin 37c
British Prize Coffee, per lb. 45c

That Body of Yours

(By James W. Barton, M.D.)

PAIN IN THE STOMACH

When pain occurs in the stomach stomach-ache—it is only natural to think that there is something wrong with the stomach itself—inflammation of the lining of the stomach, ulcer of the stomach, and cancer of the stomach. All three do cause pain in the stomach, and this should never be forgotten, but the liver and gall bladder are more often to blame.

However, there are a number of causes for pain in the stomach, and the time the pain occurs afte eating often tells just what is likely to be the cause of the trouble.

Dr. F. W. Sherman, Owensboro, in The Kentucky Medical Journal, says, "The painful diseases in the upper part of the abdomen—the region of the stomach—belong to three main groups—inflammations, ulcers, and cancer. Stomach pain is nearly always in the pit of the stomach, but occasionally it may be to the left or right."

"In inflamed conditions of the stomach the pain is likely to appear soon after eating."

"Ulcer of the stomach gives pain within one or two hours after eating, while duodenal ulcer (ulcer of the duodenum or first part of small intestine) is somewhat later (three or four hours)."

"One of the commonest causes of pain in the stomach is gall bladder disease. It is responsible for more stomach disturbance, so-called indigestion and flatulance (gas) than anything else."

"Disease of the pancreas may resemble gall bladder disease in its persistence, but the pain is more often at the back than at the front."

"Disease of the spleen may cause pain in the stomach."

Thus there are many disorders causing pain in the stomach, besides those above mentioned, that are not due to stomach disease.

"Diseases of the oesophagus (tube carrying food from the throat to the stomach) is noticed when food is swallowed, whereas stomach disease—ulcer—is about two hours after eating, ulcer of duodenum three or four hours after eating, and gall bladder, liver and pancreas disease, from four or five hours after eating."

Cancer of the stomach usually causes a constant pain or uneasiness and is often thought to be just chronic "indigestion."

These points about pain in the stomach and when they occur should bring relief to many who have pains in the stomach, and should cause careful thought in others.

NO APPETITE?

THE rich, piquant flavour of MARMITE rouses dull appetites and stimulates digestion. This great all-vegetable yeast food is one of the richest sources of the invaluable B-Vitamins. Particularly delicious as a hot drink, it also makes all meat, vegetable and fish dishes more tempting and nourishing. It is a wonderful help in building up resistance to ward off colds, grippe and seasonal diseases. . . . YOUR SYSTEM NEEDS SOME MARMITE EVERY DAY

AT GROCERIES AND DRUG STORES

IN JARS—for making sandwiches and when ordered for medicinal purposes.

IN CUBES—for a refreshing beverage and for adding a delicious flavour to soups, stews, gravies, etc.

Canadian Sales Agents, MACLAREN-WRIGHT LIMITED, 495 Front St. E., Toronto

Tonight drink MARMITE

OBTAINABLE IN CUBES OR JARS